THE WEATHER—Showers tonight and Sunday.

The Daily Union-Herald.

Circleville, Ohio, Saturday, November 3, 1923 ...shed 189...

DICTATORSHIP LEGALLY FALLS

Socialists Withdraw Members From German Cabinet.

DEMANDS FLATLY REJECTED

Chancellor Stresemann Assailed From All Sides, but Declares He Will Continue to Govern Dictatorially For the Present—Political and Economic Crisis In Germany Admitted to Be Acute—Late Developments.

Berlin, Nov. 3.—Germany's first attempt at government by constitutional or parliamentary dictatorship legally fell after lasting 19 days.

Dictator Stresemann rejected the Socialist demands that he raise the military state of siege throughout the country and withdraw the troops from Saxony. Thereupon the Socialist party withdrew its three members from the Stresemann cabinet—Minister of the Interior Hollman, Vice Chancellor Schmidt and Minister of Justice Radbritch.

With that action the law investing the Stresemann cabinet with extraordinary dictatorial powers came automatically to an end. The law specifically provided that it would remain in force only as long as the present coalition government held together.

Whether the Stresemann dictatorship falls in fact as well as ending legally is dependent largely on whether Stresemann submits to parliament again or openly flouts it by refusing to recognize the law.

The chancellor said he would continue to govern dictatorially under paragraph 48 of the constitution, possibly creating a dictatorate of himself, Minister of the Reichswehr Gessler and Minister of Labor Brauns. Other reports are that he will try to replace the Socialists with Nationalists and go before the reichstag next week with a rebuilt cabinet.

Stresemann is now drawn into the vortex of a political whirlpool, which threatens to engulf him. The entire left, from the Socialists to the Communists, are against him because he used the army to put down the bolshevik revolt in Saxony. The right, that is, the Nationalists, are against him because he had Socialists in the cabinet and they consider him compromised.

Hugo Stinnes asserted industrialists have opened an offensive against Stresemann, that he must go, in order to clear the path for an out and out right, or Nationalist, cabinet, or dictatorship.

Stresemann expressed the view that Germany is so "volcanic" and that the political and economic crisis is so acute that it would be sheer folly to leave the country without a government for the few days that would be required to get a new cabinet together. Therefore he has decided to remain. He exchanged views with President Ebert over the telephone, and the president approved of his stand.

SEPARATISTS REPULSED

Attack Aix-la-Chapelle City Hall, but Are Driven Back.

Berlin, Nov. 3.—A massed attack of 800 shock troops of the Rhenish separatists on the city hall at Aix-la-Chapelle was driven back by the local forces. In a pitched battle with the green police and the fire fighting force, the separatists were defeated and driven out of town. This attack is considered the first of an offensive on a large scale planned by the separatists.

The leader of the Rhenish separatists, Matthes, is reported to have organized flying battalions for the purpose of invading towns and cities in the Rhineland, driving out the German officials and taking possession.

In Aix-la-Chapelle the separatists advanced with guns, bombs and battering rams. The defenders of the city hall met them with streams of water, whereupon the separatists cut off the water supply.

Corn Liquor Confiscated.

Steubenville, O., Nov. 3.—A shipment of 112 gallons of corn liquor, alleged to have been brought here to be used for campaign purposes in connection with next Tuesday's election, was confiscated by Enforcement Officer John Cole. Tom Maiti was arrested, charged with transporting the liquor here.

All records for locomotive production were broken when the Baldwin Locomotive company, Philadelphia, turned out 31 engines of the largest type in 80 hours.

W. F. MASSEY

New Portrait of the Prime Minister of New Zealand.

SPEED RECORD SMASHED

Aviator Williams of the Navy Flies at Rate of 258 miles an Hour.

New York, Nov. 3.—A world's record for human flight stood as the record for just one hour, being surpassed by a new mark almost before the report of the flight had been typed.

Lieutenant A. J. Williams, flying a Curtiss navy racer, Mitchell field, plunged through space at the unprecedented average speed of 258½ miles an hour. His blinding flight was made while the officers of the field were still congratulating Lieutenant Harold W. Brow on his great spurt that made him world champion with a speed of 257¼ miles an hour. Brow also used a Curtiss navy plane.

However, Williams failed to equal the mark of 263 miles an hour that Brow set on one lap of his flight, a leg down the wind. Williams' performances were: First lap, against wind, 259 miles; second lap, with wind, 260 miles; third lap, against wind, 256 miles, and fourth lap, with wind, 259 miles.

Former Crown Prince to Return.

Berlin, Nov. 3.—After five years of exile, the former Crown Prince Wilhelm has been given formal permission to return to Germany. The German foreign office has instructed the German consulate at Amsterdam to issue a passport and vise to the former heir to the imperial throne upon demand of the exile. Even the Socialist members in the cabinet, who consider Wilhelm's presence in Germany as a possible danger to the republic, did not oppose his return. Chancellor Stresemann himself argued that if the Bavarian crown prince and the ex-king of Saxony could live in Germany, as they do, without causing trouble or endangering the republic, there is no good reason why young Wilhelm should be kept out any longer.

FOOD PRICES SOARING

Gold Notes Give Final Death Stab to the Paper Mark.

Berlin, Nov. 3.—One sour pickle costs four billion German marks. That illustrates the abyss into which German currency has fallen. All idea of any value in paper marks has disappeared. Officially the exchange rate for the mark has been set at 320,000,000,000 to the dollar. Strangely the new gold value currency of the government gave the final death stab to the paper mark, and sent it below any mark ever set by any currency which still remained in use. Because the gold value currency has a stable value people offer any price in paper marks to get it. Then the gold value notes are hoarded like gold itself. The result is that the gold notes continue to exceed even dollar notes in paper mark price and disappear from circulation as soon as issued. Prices of food continue to skyrocket, doing a dizzy, pyramiding dance as prices are "jazzed up" almost every half hour.

Merchandise Hauled Away.

Youngstown, O., Nov. 3.—Furs and other merchandise valued at more than $30,000 were stolen from the Charles Livingston & Sons company's department store by thieves, who gained entrance through a trapdoor in the roof. An auto was backed up to the rear of the place and the merchandise hauled away.

Five bandits, armed with rifles, robbed the First National bank of Bokerton, 30 miles from Johnstown, Pa., and escaped with $2,000, after wounding one man and stealing three automobiles.

PROSECUTIONS IMMINENT

Coolidge and Cabinet Review Charges of Graft.

VIGOROUS ACTION PROMISED

Department of Justice Going Over Allegations of Fraud In the Veterans' Bureau and Conducting an Independent Inquiry—Prosecutions Both Civil and Criminal to Be Instituted by the Government.

Washington, Nov. 3.—Charges of graft and fraud in the veterans' bureau, now being aired before a senate committee, were reviewed in full for the first time by President Coolidge and his cabinet.

It was decided, it is learned, to put every facility and energy of the government back of prosecutions seeking to convict any person guilty of misusing funds intended for the relief of disabled soldiers. The prosecutions will be both civil and criminal, the first to recover all "graft" possible, and in the second instance to put persons flagrantly guilty in jail.

The department of justice will immediately take over the work of securing evidence and preparing for indictments. If necessary, it will establish a division as comprehensive as the one which is now devoting its energies exclusively to the task of prosecuting persons guilty of defrauding the government on contracts during the war.

Just prior to meeting with his cabinet the president held a long conference with Senator Reed of Pennsylvania, who is directing the inquiry. The senator is understood to have gone over with President Coolidge the evidence already produced of alleged graft in the building of hospitals and disposal of supplies, as well as evidence yet to be brought out.

The opinion of Senator Reed was asked on the gravity of the charges and if the inquiry presented a situation as serious as indicated. He is said to have told the president that the charges are such that they should be taken up at once by the legal department of the government and indictments asked as early as possible.

Attorney General Daugherty was able to tell the cabinet that the department of justice already is actually at work on an inquiry and is receiving from the senate committee such assistance and co-operation as it is possible to obtain.

JOHNSON KNOCKED OUT IN FIFTEENTH ROUND

Exhibits Gameness in His Bout With Jack Renault.

New York, Nov. 3.—Floyd Johnson fell as limp as the towel his manager, Charley Cook, tossed into the ring in the last minute of a bloody 15-round fight with Jack Renault of Canada, at Madison Square Garden last night.

Thirty-one seconds remained of the round when Renault clipped the game young fellow from Iowa under the chin with a right uppercut. Johnson, his face cut and bleeding from a continued slashing from Renault's left, staggered. Renault sprang at him and let fly another uppercut, which knocked Johnson over. The man, who is well named "the Iowa Bulldog," got to his knees from blind instinct more than anything else, his gloves trailing in the rosin dust. Then he staggered to his feet and reeled around unable to put his hands up. Renault punched him with another right uppercut, but almost as he drew back for the blow Cook threw the towel in. The referee did not see the rag. The punch landed. Johnson, whose chin was cut from a succession of uppercuts earlier in the fight, went down again as Cook and his second rushed into the ring.

It took Cook nearly 10 minutes to revive Johnson as the Iowan sat limply on his stool in his corner after the fight, and not one of the 10,000 men and women left the building until they saw Johnson on his feet. Then they gave a big cheer for the amazing courage he had displayed in coming on and on round after round under a fierce bombardment of punches, and always trying to make a fight of it.

SIGNORA CALDERARA

Wife of an Attache of Italian Embassy at Washington.

The biggest house of the year saw the fight, the receipts totaling $50,683.

DOINGS IN OHIO

Three Fatalities.

Youngstown, O., Nov. 3.—Charles Sechler, 29, a night operator for the Pennsylvania railroad, was fatally injured when he was struck by an auto while on his way to work. Emmanuel J. Burkey, an expressman, died of injuries received when he was crushed by a heavy drum of telephone cable, which fell on him in a freight house. Felix Wolle, 4, was run over by a heavy truck and killed.

Liberty Bonds Stolen.

Findlay, O., Nov. 3.—The home of T. F. Litzenberger here was burglarized and $8,000 worth of liberty bonds stolen from the hiding place in the dining room. Mr. and Mrs. Litzenberger, who are over 70 years of age, had invested their life savings in the bonds. About $8,500 worth of registered bonds hidden in the same place were not touched.

Widow to File Suit.

Circleville, O., Nov. 3.—Mrs. Cary T. Short, widow of the late horseman, will file suit soon to recover $168,500 in accident insurance policies. Companies refused payment in Short's death, claiming he died of heart failure. Short was found dead in a wrecked automobile. Medical experts have been called into the case to determine the cause of death.

Padlock Law Invoked.

Columbus, Nov. 3.—First use of the recently enacted "padlock law" in Franklin county was made when Prosecutor King closed Grey Manor Inn, a roadhouse south of the city. The injunction closes the place until further order of the court and until the question of the sale of intoxicating liquor to its patrons has been threshed out on the merits of the case.

Mile-Long Coal Bin.

Zanesville, O., Nov. 3.—A concrete submarine coal bin, 30 feet deep and a mile and a quarter long, with a capacity of 400,000 tons of coal, will be a part of the new Ohio Power company's generating plant, under construction at Philo, near here. The bin will be built in the old Ohio State canal along the Muskingum river.

Man Killed; Wife Injured.

Cleveland, Nov. 3.—John Boone of Berea was fatally injured when his automobile was struck by a New York Central fast mail train at Olmstead Falls. He died after being taken to a Berea hospital, where his wife, also an occupant of the machine, is suffering from probable internal injuries.

Two Killed by Train.

Steubenville, O., Nov. 3.—Miss Olive Irwin, 22, of Richmond, O., was killed instantly and Miss Elizabeth Bernard, 30, of Fremont, O., died half an hour later as the result of being struck by a train at Toronto. Both were teachers in the Toronto (O.) public schools.

Machines In Collision.

Canton, O., Nov. 3.—Martin Strikich, 31, of Hartville, is in a hospital here with a fractured skull, received when his automobile collided with a car driven by John Schoner of Canton, near here. Schoner also was injured, but not seriously.

THE WEAHER.

Ohio—Sunday: Showers; moderate temperature.

AMERICA SEEKS FULL INQUIRY

Hughes Proposal Open to Acceptance or Rejection.

COOLIDGE OUTLINES STAND

Participation of United States In Reparations Dispute Depends Upon Acceptance of the Hughes Plan For Full Inquiry Into Germany's Ultimate Capacity to Pay—Official Information Awaited.

Washington, Nov. 3.—American participation in the reparations controversy depends upon acceptance of the Hughes plan for a full inquiry into Germany's ultimate capacity to pay.

Such was President Coolidge's reply to declarations by Premier Poincare and the French foreign office that the scope of the investigation should deal only with Germany's present capacity.

The president's view, set forth at the white house by an authorized spokesman after the cabinet meeting, is that the American proposal is "inclusive and broad," and takes in Germany's capacity to pay, not this minute, not today, not tomorrow, but ultimately to the limit of her ability.

Mr. Coolidge's estimate of the situation may be summarized as follows. First, the inquiry must be along such lines as will be likely to produce real results; second, the American proposal is open to acceptance or rejection, not to such restrictions as would make futile the inquiry, and third, if the proposal is accepted, no American member will, in any way, represent the United States government.

The entire reparations controversy was gone over thoroughly at the cabinet meeting. Secretary of State Hughes presented a "full report on the progress made thus far." The cabinet learned that the state department is without official information covering French proposals for limiting the scope of the inquiry under the Hughes plan. M. Poincare has communicated officially only with the British government and has dealt with the United States merely in an informal manner.

Press despatches from abroad, however, were gone over by the president and his advisers, as were the formal and informal diplomatic communications received by Secretary Hughes. The diplomatic communications were interpreted as indicating "hopeful acceptance" of the Hughes scheme.

Attention was directed to the fact that the original Hughes proposal was for an inquiry "broad and inclusive and not limited in any way." The cabinet realized that those nations to which the Hughes plan had been submitted were free to accept or reject it.

HOLDS HER OWN

Mrs. Helen Stokes Submits to Grilling Cross-Examination.

New York, Nov. 3.—Helen Ellwood Stokes, young wife of W. E. D. Stokes, millionaire sportsman, submitted to more than four hours' grilling cross-examination in the suit for divorce brought against her. On the whole, her testimony was a blanket denial of all statements made by plaintiff's witnesses which tended to show her friendship with Edgar T. Wallace, millionaire co-respondent, or to portray weaknesses of character or indiscreet actions.

Attorney Steuer's questions covered a varied field. He asked about house parties which Mrs. Stokes attended in Wyoming and Wisconsin during her girlhood. He inquired into the matter of probably incriminating kodak pictures said to have been "planted" in the defendant's picture album by the plaintiff after he came into their possession. He wanted to know if she knew various prosecution witnesses who had declared on the stand that they had seen Mrs. Stokes in the apartment of the co-respondent. To all she gave decided answers, mostly in the negative.

Three Asphyxiated.

Lindin, N. J., Nov. 3.—Mrs. Anna Hazdedusch, 29, a widow, killed herself and her two children by gas asphyxiation in their modest home here. She apparently turned on the gas after putting the children, Frank, 10, and Andrew, 5, to bed.

School Girl Loses Life.

Cincinnati, Nov. 3.—Ten-year-old Estelle Hill ran into the path of an automobile, which hurled her to the pavement, inflicting injuries from which she died a few hours later.

CANADIAN SKIPPER QUITS

Refuses to Abide by the Decision of the Racing Committee.

Halifax, N. S., Nov. 3.—A wrathy Scotch skipper put an end to the squabble over the international fishermen's racing championship when Captain Angus Walters, defying the committee's order to race again, sailed the "Bluenose" for Lunenburg, announcing, "I'll race no more this year."

The Bluenose beat the American schooner Columbia in two consecutive races. But on a protest by the Columbia crew that the Canadian craft had passed to landward of a shallow water bouy, instead of going by it to seaward, as required by the rules, the committee awarded the second race to the Columbia, and named Saturday for the third and deciding match. Then up rose Captain Walters and said he would not stand for it. With this situation to face the committee called the series off, returned the trophy to the race trust[illegible] and split the $500 prize money [illegible]en the crews of the two craft.

Transatlantic Broadcasting.

London, Nov. 3.—"If our hopes materialize the night between Dec. 1 and 2 will mark the first real step forward in transatlantic broadcasting," declared P. P. Eckersley, chief engineer of the British Broadcasting company. In an informal announcement issued by the company, it was stated that there will be an attempt on the night of Nov. 28 to broadcast a message to America, but behind the announcement is the scheme to make the whole science of broadcasting definitely international.

LLOYD GEORGE SAILS

Carries With Him an Understanding of America's Vastness.

New York, Nov. 3.—David Lloyd George, wife, daughter and other members of the party sailed on the Majestic for England at noon today. Lloyd George carries with him not only an understanding of the vastness of America, exceeding all his previous notions in that respect, but a sympathetic understanding of American mind and thought which may be reflected in his future parliamentary career. This understanding was reached by visits to more than a dozen American cities and travels across large areas of American territory. His farewell to America, delivered in the Metropolitan opera house, last night was a masterful effort. It was his greatest speech, and was an appeal for peace.

Babe Ruth Sued.

Boston, Nov. 3.—George H. "Babe" Ruth, home run king of the New York Yankees, has been sued for $2,[illegible]00 on a note by Isadore Gronstein, Boston attorney. In superior court Judge Hammond entered a default when Ruth failed to appear in answer to summons.

Truck Driver Killed.

Toledo, Nov. 3.—William Glanzman, 17, was killed when he tried to beat an Ohio Electric interurban car across the tracks with his truck, and failed.

MARKET QUOTATIONS

CHICAGO, Nov. 3.

Cattle—Top steers, $12 40; bulk of sales, $8 50@11; stockers and feeders, $5 25@6 50; calves, $8 50@10.

Hogs—Top, $7 50; bulk of sales, $6 75@7 40; packing sows, $6 40@6 60; pigs, $5 75@6.

Sheep and Lambs—Native spring lambs, $9 50@13; ewes, $4 25@6.

Receipts—Cattle, 4,000; hogs, 45,000; sheep and lambs, 10,000.

CLEVELAND, Nov. 3.

Cattle—Steers, $5@10; heifers, $4 25@6 75; cows, $2 50@5 50; bulls, $4@5 50; calves, $5@12.

Hogs—Yorkers, $7 25; heavies and mediums, $7 75; pigs and lights, $6 25; roughs, $5 50; stags, $4 25.

Sheep and Lambs—Lambs, $11@13 50; sheep, $2@6 50.

Receipts—Cattle, 600; hogs, 5,000; sheep and lambs, 3,000.

PITTSBURGH, Nov. 3.

Cattle—Steers, $9@9 50; heifers, $6 25@7 25; cows, $5@5 50; calves, top, $13.

Hogs—Heavies, $7 75@7 80; heavy yorkers, $7 60@7 70; light yorkers, $7@7 25; pigs, $6 25@6 75.

Sheep and Lambs—Top lambs, $13 50; top sheep, $7 75.

Receipts—Hogs, 6,000; sheep and lambs, 1,200.

CINCINNATI, Nov. 3.

Cattle—Steers, $3@9 25; heifers, $3@10; cows, $2 50@5 50; calves, $4@12.

Hogs—Heavies and packers and butchers, $7 40; mediums, $7; light shippers, $6 75; fat sows, $5@5 75; pigs, $5@5 75; stags, $4@4 75.

Sheep and Lambs—Lambs, $4@13; sheep, $1@5 50.

Receipts—Cattle, 800; hogs, 9,500; sheep and lambs, 1,000.

BALTIMORE, Nov. 3.

Butter—Fancy creamery, 49@49½c; Ohio rolls, 28@30c; store packed, 27c.

Eggs—Ohio firsts, 40@43c.

Live Poultry—Young chickens, 17@23c; old hens, 17@25c; old roosters, 14@15c.

BOSTON, Nov. 3.

Wool—Ohio and Pennsylvania fleeces: delaine unwashed, 53@54c; fine unwashed, 48@49c; one-half blood combing, 54c; three-eighths blood combing, 51@53c.

TOLEDO, Nov. 3.

Wheat, $1 14@1 15; corn, new, 97@98c; [illegible]; clover seed, [illegible] 12.

SONG STORIES OF THE SAWDUST TRAIL

by

HOMER A. RODEHEAVER

Famous Song Director of the "Billy" Sunday Evangelistic Campaigns

He Will Not Let Me Fall.

COPYRIGHT, 1910, BY ACKLEY & RODEHEAVER, HOMER A. RODEHEAVER, OWNER.

Rev. A. H. Ackley. B. D. Ackley.

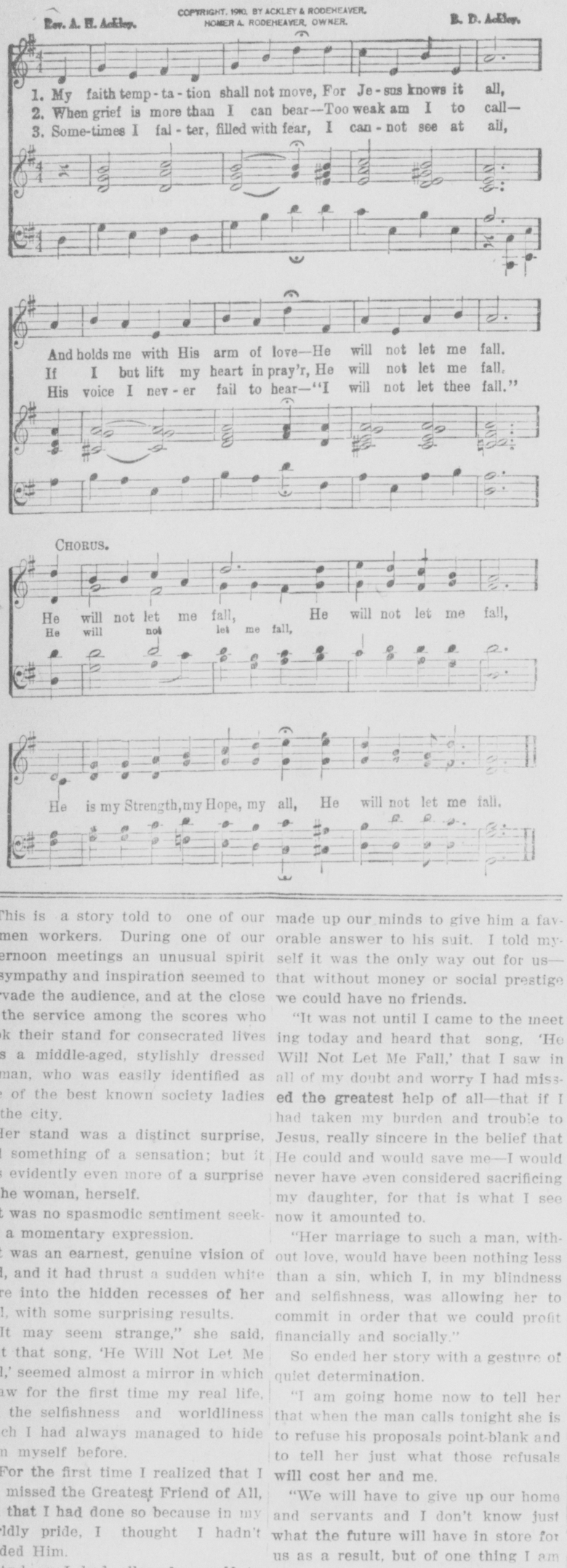

This is a story told to one of our women workers. During one of our afternoon meetings an unusual spirit of sympathy and inspiration seemed to pervade the audience, and at the close of the service among the scores who took their stand for consecrated lives was a middle-aged, stylishly dressed woman, who was easily identified as one of the best known society ladies of the city.

Her stand was a distinct surprise, and something of a sensation; but it was evidently even more of a surprise to the woman, herself.

It was no spasmodic sentiment seeking a momentary expression.

It was an earnest, genuine vision of God, and it had thrust a sudden white glare into the hidden recesses of her soul, with some surprising results.

"It may seem strange," she said, "but that song, 'He Will Not Let Me Fall,' seemed almost a mirror in which I saw for the first time my real life, and the selfishness and worldliness which I had always managed to hide from myself before.

"For the first time I realized that I had missed the Greatest Friend of All, and that I had done so because in my worldly pride, I thought I hadn't needed Him.

"And so I had allowed myself to drift away into the pursuit of selfish social ambitions until I was at a point where nothing else mattered."

She hesitated.

"My husband died about a year ago, and on his death I found that unfortunate investment had reduced what I had always thought to be an assured fortune to practically nothing.

"In fact, I did not have enough to continue the expenses of our home without running into debt.

"But I could not bring myself to economize because my daughter had just been introduced to society, and I was afraid, if I let our friends know our real financial condition it would injure her socially and, and—so I have kept things going, hoping that my girl would make a rich marriage, which would solve our difficulties.

"A short time ago a man proposed to her, who stands among the wealthiest bachelors of the city, a man who is received into the most exclusive society, but whose personal life I know would not bear investigation.

"There were many ugly stories told of his various affairs and his heartless conduct with different women, but when he asked for my girl as his wife I saw only the fact that his money would restore us to the position which we had always enjoyed and would eliminate all of my troubles.

"So I encourage my daughter to temporize with him, altho I knew she did not love him, and we had about made up our minds to give him a favorable answer to his suit. I told myself it was the only way out for us—that without money or social prestige we could have no friends.

"It was not until I came to the meeting today and heard that song, 'He Will Not Let Me Fall,' that I saw in all of my doubt and worry I had missed the greatest help of all—that if I had taken my burden and trouble to Jesus, really sincere in the belief that He could and would save me—I would never have even considered sacrificing my daughter, for that is what I see now it amounted to.

"Her marriage to such a man, without love, would have been nothing less than a sin, which I, in my blindness and selfishness, was allowing her to commit in order that we could profit financially and socially."

So ended her story with a gesture of quiet determination.

"I am going home now to tell her that when the man calls tonight she is to refuse his proposals point-blank and to tell her just what those refusals will cost her and me.

"We will have to give up our home and servants and I don't know just what the future will have in store for us as a result, but of one thing I am sure and that is I have the promise of Jesus that, no matter what comes, He will see me thru—He will not let me fall!

"And I would rather have that blessed assurance than all of the worldly relief which we could get otherwise. I know that my daughter will share my views. In fact, I can see now the reproach with which she has regarded me more than once when I urged this suit to her."

She meant what she said, and she lost no time in putting her determination into execution.

The contemplated marriage was broken off and mother and daughter moved into humbler, cheaper home where they had to do their own work and face the petty little economies of life.

But there was far greater happiness in store for them than either had dreamed.

Little more than a year later the daughter met and fell really in love with a promising young man, who, altho poor, was sure of a high place in his profession, and I am confident that when the two were married, the mother, who blessed the union, did so with a clean heart and a clear vision of God and an assurance of the future for herself and her child, which she could never had in that other marriage.

* * *

A young married couple, whose three year old daughter had suddenly been taken from them by death, furnished another striking example of the message of this song.

The child was one of the brightest and most winsome little ones in the neighborhood.

The little girl was a beautiful creature, with an aureole of golden curls about her merry face and a disposition that earned for her the loving name of "Little Miss Sunshine."

Her parents fairly idolized her, and their devotion was a household word.

One night the mother was awakened by a croupy gurgle from the cot of their loved one.

In less than ten hours, in spite of the best medical aid they could secure they saw their darling snatched from them in a convulsive death struggle.

The day before their home had been the abode of laughter and life and love. Now it was stricken by the shadow of death.

For weeks the young parents literally dragged their sad way about their daily duties, with a grief that was pitiful to see.

It was about this time that we opened a campaign in the community, and in the first days some of the neighbors persuaded the young couple to attend with them.

They came several times.

Neither had been active in Christian work. They had thought of joining a church, but had never done so and the death of their child had turned their half-formed resolution now into a sullen bitterness.

It was not until our campaign was well under way that the Christian friends of the young couple who had been watching eagerly for the first sign that their hearts had been touched, were rewarded.

One night we sang the song "He Will Not Let Me Fall."

When we reached the second verse, those sitting nearest the young husband and wife suddenly saw the latter burst into sobs, and a moment later tears glistened in the eyes of the man at her side.

When the invitation was given they were among the first to take their stand and their faces were streaked with tears.

But no longer were they tears of a hopeless anguish and grief.

There was a light in their moisten-eyes like the radiance of a beautiful rainbow showing thru the clouds of a storm.

For the first time they had glimpsed the wonderful promise of that Great Friend, whose love for us is so great and tender and enduring that it buries even those griefs of the flesh which come to us.

They had found the Crucified Jesus—and their dead child had shown them the way to the cross.

Vote for Charles H. May for member of the board of education.

AMUSEMENTS

All the dentists in the world never got as many laughs out of pulling a tooth as Harold Lloyd does in "Why Worry?" his latest contribution to the screen, which many will proclaim the best farce they have seen in the silver sheet or on the stage, for that matter.

John Aasen, the eight foot nine giant who plays with Lloyd in this picture is the comedian's tooth pulling victim and there is a laugh in this sequence for every foot of the giant's great body.

You will will have to see this episode in "Why Worry?" to appreciate how funny it is, for in the five pre-views of the Lloyd picture on the west coast, audiences were convulsed by it.

It is doubtful if the average human being could stand the severe test to which Aasen was put while losing a troublesome molar, yet it was a minor event for this great bulk of humnity who weighs close to 500 pounds.

This sequence of a high light of "Why Worry?" for it establishes the giant as Lloyd's friend and makes him an important factor in the revolutionary scenes which follow.

"Why Worry?" is Lloyd's biggest production, if not his best. An entire South American town was reconstructed for the picture, and more than a thousand extras were employed in the big battle scenes. It is a Pathe-comedy and will be shown Monday at the Met theater.

Vote for B. T. Hedges for councilman-at-large.

Ain't It the Truth?

A man spends a life time in an earnest attempt to acquire knowledge. About the only thing he learns to a certainty is that if he wishes to be shaved on Saturday it is better to go to the barber shop in the forenoon. Everything else is disputed by somebody.—Philadelphia Public Ledger.

HARTMAN THEATER

Charles "Chic" Sale, typically American as corn on the cob or rhubarb pie, as his admirers aver, is to be seen at the Hartman three days beignning Monday, November 5, in Herbert Hall Winslow's new American comedy drama, "Common Sense." Mr. Sale has been a familiar figure on Columbus stages in the past, but this is the first time he has made a visit at the head of him own company. "Common Sense" is described by its author as a humorous satire on blue laws and a timely warning against their insidious effects. Painstakingly, Winslow has gathered facts about the efforts of fanatics to curtail liberty of thought, speech and action and his completed picture is no wise overdrawn or exaggerated. With the play American thru and thru, "Chic" Sale is the artist who can act it "real American." Vaudeville has already acclaimed him as great and now he is reaping new laurels as a straight comedian. His excellent supporting company includes Betty Weston, Lillian Ross, Florence Earle, Geneva Harrison, Virginia Sale, Claude Kimball, Harry English, John Keefe, Milton Nobles Jr. Charles Honnell and others. Mail orders should be sent now. There will be a matinee Wednesday.

"Good Morning Dearie" famous musical comedy, comes to the Hartman for a three day stay beginning Thursday night, November 8. Jerome Kern, who wrote the music for "Good Morning Dearie" also wrote the music for Ziegfeld's "Sally" and Edward Royce who staged it, did a like service for "Sally" and the Ziegfeld "Follies." Anna Caldwell, who wrote the book and lyrics is well known as the author of "China Chin" and all the Fred Stone shows. She has taken a story with the thrills of melodrama and made it the basis for a comedy with music that possesses surprise, fun, excitement and novelty. The big cast includes Virginia Watson, Gwendolyn Roland, Mary Diehl, Kitty Clark, Lou Powers, Roland Hogue, Edward Allen Abbott Adams, the twelve Sunbeam girls, the sensational dancers from London and a chorus of beauties and dancing boys. There will be a matinee on Saturday. Mail orders now.

PUBLIC SALE.

Having decided to quit farming, I will offer for sale at public auction at my residence on Stumpy Lane, 8 miles west of Circleville and 3 miles east of Williamsport, on

THURSDAY, NOVEMBER 8, 1823

Beginning promptly at 11 o'clock a. m., the following property, to-wit:

5 HEAD OF HORSES

One black gelding, 6 years old, weight 1400 pounds; one black gelding, 13 years old, weight 1600 pounds; one bay gelding, 14 years old, weight 1400 pounds; one gray gelding, 14 years old, weight 1400 pounds; one bay general purpose mare.

14 HEAD OF CATTLE

One red cow, 6 years old, to be fresh in January; one red cow, 10 years old, to be fresh in January; one roan cow 6 years old, to be fresh in January; one white cow, 5 years old, to be fresh in January; one roan cow, 4 years old, to be fresh in December; one Jersey cow, 8 years old to be fresh in February; one black heifer to be fresh in February; 2 Shorthorn heifers, 18 months old; 5 spring calves.

78 HEAD OF HOGS.

Thirty shoats, weighing about 140 pounds; 7 Duroc sows, two to farrow in November; one Duroc male hog, 1 year old, purebred; 40 fall pigs.

FARMING IMPLEMENTS Etc.

One Brown wagon, with bed; one iron wheel wagon, one set hay ladders, one sweetcorn rack, one gravel bed, one Deering binder, 7-foot cut, one McCormick mower, 6-foot cut; one John Deere corn planter, with 80 rods of wire; one Gale sulky plow, 14 inch; one walking breaking plow, 12 inch; one Little Jap riding cultivator; one Collins walking cultivator, one single shovel plow, one double disc shovel plow, one 5-shovel plow ,one cultipacker, one sled cutter, two feed sleds, three 10-foot hog troughs, one hog house, one pair horse clippers, one grindstone, four single sets of tug harness, one set of buggy harness, four leather halters, lines, bridles and collars, one and one-half tons of good mixed hay, one 50-gallon oil tank, one Primrose, cream separator, No. 2; one Moore's Air-tight heater, doubletrees, singletrees, forks, shovels, cream cans and other articles too numerous to mention.

Terms made known on day of sale.

ARTHUR BARTHELMAS

C. G. Chalfin, Auctioneer.

Wayne Hoover, Clerk.

Ladies' Aid society of the Morris U. B. church will serve lunch.

woct18-25&nov2. dnov3-5-6

PROPOSED AMENDMENTS TO THE CONSTITUTION OF OHIO

ARTICLE II SECTION 35

PROPOSING TO AMEND SECTION 35 OF ARTICLE II OF THE CONSTITUTION OF THE STATE OF OHIO RELATING TO WORKMEN'S COMPENSATION.

Be it resolved by the General Assembly of the state of Ohio, three-fifths of the members elected to each House concurring therein:

That there shall be submitted to the electors of the state, in the manner provided by law, at the general election to be held on the first Tuesday after the first Monday in November, 1923, a proposal to amend section 35 of article II of the constitution of the state of Ohio to read as follows:

ARTICLE II.

Sec. 35. For the purpose of providing compensation to workmen and their dependents, for death, injuries or occupational disease, occasioned in the course of such workmen's employment, laws may be passed establishing a state fund to be created by compulsory contribution thereto by employers, and administered by the state, determining the terms and conditions upon which payment shall be made therefrom. Such compensation shall be in lieu of all other rights to compensation, or damages, for such death, injuries, or occupational disease, and any employer who pays the premium or compensation provided by law, passed in accordance herewith, shall not be liable to respond in damages at common law or by statute for such death, injuries or occupational disease. Laws may be passed establishing a board which may be empowered to classify all occupations, according to their degree of hazard, to fix rates of contribution to such fund according to such classification, and to collect, administer and distribute such fund, and to determine all rights of claimants thereto. Such board shall set aside as a separate fund such proportion of the contributions paid by employers as in its judgment may be necessary, not to exceed one per centum thereof in any year, and so as to equalize, insofar as possible, the burden thereof, to be expended by such board in such manner as may be provided by law for the investigation and prevention of industrial accidents and diseases. Such board shall have full power and authority to hear and determine whether or not an injury, disease or death resulted because of the failure of the employer to comply with any specific requirement for the protection of the lives, health or safety of employes, enacted by the General Assembly or in the form of an order adopted by such board, and its decision shall be final; and for the purpose of such investigations and inquiries it may appoint referees. When it is found, upon hearing, that an injury, disease or death resulted because of such failure by the employer, such amount as shall be found to be just, not greater than fifty nor less than fifteen per centum of the maximum award established by law, shall be added by the board, to the amount of the compensation that may be awarded on account of such injury, disease, or death, and paid in like manner as other awards; and, if such compensation is paid from the state fund, the premium of such employer shall be increased in such amount, covering such period of time as may be fixed, as will recoup the state fund in the amount of such additional award notwithstanding any and all other provisions in this constitution.

SCHEDULE: If a majority of the electors voting on said amendment shall be ascertained, according to law, to have voted in favor thereof, the same shall take effect on the first day of January, 1924, and said original section 35 of article II of the constitution of Ohio shall thereupon be repealed.

Be it further resolved, That at the election herein provided for, for the submission of this amendment to the electors of the state, the same shall be placed upon this official ballot in the manner provided by law, and shall be designated as follows:

Providing compensation for all accidents and diseases arising out of employment, providing additional compensation for employes where accident or disease results from failure to comply with specific requirements for the protection of lives, health and safety of employes, abolishing open liability of employers, and providing a fund for the investigation and prevention of industrial accidents and diseases; YES.

Providing compensation for all accidents and diseases arising out of employment, providing additional compensation for employes where accident or disease results from failure to comply with specific requirements for the protection of lives, health and safety of employes, abolishing open liability of employers, and providing a fund for the investigation and prevention of industrial accidents and diseases; NO.

And be it further resolved, That the required publication of said amendment shall be made, and the form of the ballot to be used at said election for the submission thereof, shall be prepared by the secretary of state in conformity with law and the foregoing provisions.

H. H. GRISWOLD,
Speaker of the House of Representatives.
EARL D BLOOM,
President of the Senate.
Adopted April 6th, 1923.

ARTICLE V. SECTION 1

PROPOSING TO AMEND ARTICLE V, SECTION 1, OF THE CONSTITUTION OF THE STATE OF OHIO RELATIVE TO THE ELECTIVE FRANCHISE.

Be it resolved by the General Assembly of the state of Ohio, three-fifths of the members elected to each House concurring therein:

That there shall be submitted to the electors of the state, for their approval or rejection at the election to be held on the first Tuesday after the first Monday in November, 1923, a proposal to amend article V, section 1, of the constitution of the state of Ohio, to read as follows:

ARTICLE V.

Section 1. Every citizen of the United States, of the age of twenty-one years, who shall have been a resident of the state one year next preceding the election, and of the county, township, or ward, in which he resides, such time as may be provided by law, shall have the qualifications of an elector, and be entitled to vote at all elections.

Be it further resolved, That at such election above referred to, this proposal shall be placed on the official ballot in the manner provided by law in such form as the secretary of state may designate.

If the votes for the proposal shall exceed those against it, this amendment shall become a part of the constitution, and original section 1 of article V of the constitution of the state of Ohio shall be repealed and annulled.

H. H. GRISWOLD,
Speaker of the House of Representatives.
EARL D BLOOM,
President of the Senate.
Adopted April 6th, 1923.

ARTICLE II, SECTION 1g

PROPOSING TO AMEND ARTICLE II, SECTION 1g, OF THE CONSTITUTION OF THE STATE OF OHIO RELATIVE TO PUBLICATION OF NOTICE OF PROPOSED LAW OR CONSTITUTIONAL AMENDMENT TOGETHER WITH ARGUMENTS FOR AND AGAINST.

Be it resolved by the General Assembly of the State of Ohio, three-fifths of the members elected to each House concurring therein:

That there shall be submitted to the electors of the state for their approval or rejection, at the election to be held on the first Tuesday after the first Monday in November, 1923, a proposal to amend article II, section 1g, of the constitution of the state of Ohio to read as follows:

Sec. 1g. Any initiative, supplementary or referendum petition may be presented in separate parts but each part shall contain a full and correct copy of the title, and text of the law, section or item thereof sought to be referred, or the proposed law or proposed amendment to the constitution. Each signer of any initiative, supplementary or referendum petition must be an elector of the state and shall place on such petition after his name the date of signing and his place of residence. A signer residing outside of a municipality shall state the township and county in which he resides. A resident of a municipality shall state in addition to the name of such municipality, the street number, if any, of his residence and the ward and precinct in which the same is located. The names of all signers to such petitions shall be written in ink, each signer for himself. To each part of such petition shall be attached the affidavit of the person soliciting the signatures to the same, which affidavit shall contain a statement of the number of the signers of such part of such petition and shall state that each of the signatures attached to such part was made in the presence of the affiant, that to the best of his knowledge and belief each signature on such part is the genuine signature of the person whose name it purports to be, that he believes the persons who have signed it to be electors, that they so signed said petition with knowledge of the contents thereof, that each signer signed the same on the date stated opposite his name; and no other affidavit thereto shall be required. The petition and signatures upon such petitions, so verified, shall be presumed to be in all respects sufficient, unless not later than forty days before the election, it shall be otherwise proved and in such event ten additional days shall be allowed for the filing of additional signatures to such petition. No law or amendment to the constitution submitted to the electors by initiative and supplementary petition and receiving an affirmative majority of the votes cast thereon, shall be held unconstitutional or void on account of the insufficiency of the petitions by which such submission of the same was procured, nor shall the rejection of any law submitted by referendum petition be held invalid for such insufficiency. Upon all initiative, supplementary and referendum petitions provided for in any of the sections of this article, it shall be necessary to file from each of one-half of the counties of the state, petitions bearing the signatures of not less than one-half of the designated percentage of the electors of such county. A true copy of all laws or proposed laws or proposed amendments to the constitution, together with an argument or explanation, or both, for, and also an argument or explanation, or both, against the same, shall be prepared. The person or persons who prepare the argument or explanation, or both, against any law, section or item, submitted to the electors by referendum petition, may be named in such petition and the persons who prepare the argument or explanation, or both, for any proposed law or proposed amendment to the constitution may be named in the petition proposing the same. The person or persons who prepare the argument or explanation, or both, for the law, section, or item, submitted to the electors by referendum petition, or against any proposed law submitted by supplementary petition, shall be named by the general assembly, if in session, and if not in session then by the governor. The secretary of state shall either (a) cause to be printed the law, or proposed law, or proposed amendment to the constitution, together with the arguments and explanations, not exceeding a total of three hundred words for each, and also the arguments and explanations, not exceeding a total of three hundred words against each, and shall mail, or otherwise distribute, a copy of such law, or proposed law, or proposed amendment to the constitution, together with such arguments and explanations for and against the same to each of the electors of the state, as far as may be reasonably possible, or, (b) cause to be prepared such law, or proposed law, or proposed amendment to the constitution, together with the arguments and explanations, not exceeding a total of three hundred words both for and against each, and cause the same to be published in one or more newspapers in each county of the state, once each week, for not more than three consecutive weeks, the last publication thereof to be not less than ten days prior to the day of election.

Be it further resolved, That at such election above referred to this proposal shall be placed on the official ballot in the manner provided by law in such form as the secretary of state may designate.

If the votes for the proposal shall exceed those against it, this amendment shall take effect on the first day of January, 1924, and original section 1g of article II of the constitution of the state of Ohio shall be repealed and annulled.

EARL D. BLOOM,
President of the Senate.
H. H. GRISWOLD,
Speaker of the House of Representatives.
Adopted April 6th, 1923.

UNITED STATES OF AMERICA,
STATE OF OHIO,
Office of the Secretary of State.

I, THAD H. BROWN, Secretary of State of the State of Ohio, do hereby certify that the foregoing are exemplified copies, carefully compared by me with the originals now on file in my office and in my official custody as Secretary of State and found to be true and correct, of a Joint Resolution adopted by the 85th General Assembly of the State of Ohio on April 6th, 1923, and filed in the office of the Secretary of State, April 14, 1923, relating to Workmen's compensation, and of a Joint Resolution adopted by the 85th General Assembly of the State of Ohio on April 6, 1923, and filed in the office of the Secretary of State April 14, 1923, relative to the elective franchise; and of a Joint Resolution adopted by the 85th General Assembly of the State of Ohio on April 6, 1923, and filed in the office of the Secretary of State, April 14, 1923, relating to the publication of notice of proposed law or constitutional amendment.

IN TESTIMONY WHEREOF, I have hereunto subscribed my name and affixed my official seal at Columbus, Ohio, this 8th day of September, A. D. 1923.

THAD H. BROWN,
Secretary of State.
[Seal]

EXAMINATION MUNICIPAL CIVIL SERVICE.

The Municipal Civil Service Commission will hold an examination on

WEDNESDAY, OCTOBER 31, 1923,

at 7 o'clock P. M., in the council chamber in the City of Circleville, Ohio, for the positions of

Chief of Police.
Patrolman.
Chief of Fire Department.
Fireman.

Blank applications may be secured at the office of the secretary and must be filed with him not later than 7 o'clock P. M., Saturday, October 27, 1923.

Circleville Municipal Civil Service Commission.

GEO. P. FORESMAN, Secretary.
15octd15.

NOTICE TO VOTERS

Notice is hereby given that a proposition to levy additional taxes for school purposes for and during the period of three years, at a rate not exceeding three mills in addition to the maximum rate authorized by law, will be submitted to the electors of the Tarlton Village School District at an election to be held on Tuesday, the 6th day of November, 1923, at the usual polling places in said district, between the hours of 5:30 o'clock forenoon and 5:30 o'clock afternoon.

FRANK WARD
Clerk of the Board of Education of the Tarlton Village School District.
11octw4.

NOTICE TO VOTERS.

Notice is hereby given that a proposition to levy additional taxes for school purposes for and during the period of four (4) years, at a rate not exceeding one mill in addition to the maximum rate authorized by law, will be submitted to the electors of the Monroe Township Rural School District at an election to be held on the sixth day of November, 1923, at the usual polling places in said district between the hours of 5:30 o'clock forenoon and 5:30 o'clock afternoon.

C. E. DICK
Clerk of the Board of Education of the said Monroe Township Rural School District.
11octw4.

NOTICE TO VOTERS

Notice is hereby given that a proposition to levy additional taxes for school purposes for and during the period of four years, at a rate not exceeding two mills in addition to the maximum rate authorized by law, will be submitted to the electors of the Saltcreek Township Rural School District at an election to be held on Tuesday, the 6th day of November, 1923, at the usual polling places in said district, between the hours of 5:30 o'clock forenoon and 5:30 o'clock afternoon.

PERRY ALDENDERFER
Clerk of the Board of Education of the Saltcreek Township Rural School District.
11octw4.

Vote for Clark Will for city treasurer.

Subscribe to the Hinde Paper Box company and let us help get the Fibre container business started here which will grow very rapidly bringing other lines of business with it.

Bible Thought for Today

WAITING IN CONFIDENCE.—I wait for the Lord, my soul doth wait, and in his word do I hope. My soul waiteth for the Lord more than they that watch for the morning: I say, more than they that watch for the morning.—Ps. 130:5, 6.

Significance of Diamonds.

The diamond is generally chosen for engagement rings because the legend is that it strengthens the love of a man for a woman.

PAINT BARGAINS

Pure Linseed Oil, per gallon ...$1.25
Pure Gum Spirits of Turpentine per gallon $1.35
Old-fashioned Barn Lead Paint per gallon $1.45
Valspar Varnish per gallon.... $5.95
Pure White Lead a hundred pounds $12.95

CHARLES GOELLER
Paint and Broom Shop.
One square east of Court House.
18septdtf.

Bible Thought for Today

PROCLAMATION OF PEACE.—Glory be to God in the highest, and on earth peace, good will toward men. —Luke 2:14.

Vote for Charles H. May for member of the board of education.

Mr. Hinde & Sons are industry builders. Let us help them build up an industry in Circleville.

DON'T FORGET

DRESSES, SUITS, COATS CLEANED AND PRESSED. GUARANTEED SATISFACTORY.

GEO. W. LITTLETON.

MADER & EBERT,

FUNERAL DIRECTORS & EMBALMERS
AMBULANCE SERVICE
Main & Scioto Sts. Circleville
Office 'Phone—131
L. M. Mader, 291. E. C. Ebert, 1335.

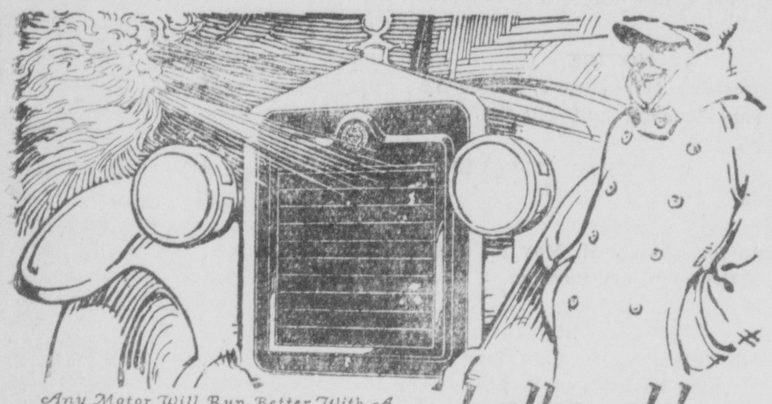

Any Motor Will Run Better With A PINES AUTOMATIC WINTERFRONT

balks old man winter

No matter what "Old Man Winter" does to the thermometer Winterfront will make starting easier and keep the engine operating at most efficient temperature.

The shutters open and close automatically, keeping the heat under the hood when needed. Saves oil and gas, too.

Come in—we will show you how it takes the worry out of cold weather driving.

CLIFTON AUTO SALES CO.

Lig-Lac

Lig Lac is a varnish stain which works beautifully on furniture and floors. It is easily applied, dries quick with a wonderful gloss. But does not scar easily.

We also carry Mosers' Economy House Paint, Lead and Linseed Oil. We are prepared to supply your wants for paint from the finest Auto paint to House and Barn paint.

GEO. H. FICKARDT & CO.
E. E. PROSE—Druggists— G. H. FICKARDT.
166 West Main Street Circleville, Ohio.

New Footwear For Fall
Ladies' and Men's

Embracing every new model for the Fall and Winter Season. Developed in Otter Suede, Berge Suede, Patent Leather, and Log Cabin Shade, and also some nice Black Kid in Straps and Oxfords.

Children's Shoes

We have the Best Line of Shoes for Girls and Boys for School, Brown and Black in all sizes and widths.

FELLERS & GROCE

REPAIRING NEATLY DONE---ALL HAND WORK
Service 103 East Main Street Quality

Tabloid Tax Talks

HOME RULE IN TAXATION.

By ROBERT A. TAFT, Cincinnati.

FOR many years we have heard the popular cry for home rule in taxation. Every two years we have witnessed an assault of local communities on the legislature "for relief." The difficulty is that our tax rates are practically fixed at Columbus without reference to local conditions in any county. Originally there was some elasticity in the Smith law, but the countless amendments and exceptions have practically supplied a set of arbitrary rules which must be followed in every county.

The evil of this system is clear when we consider that the urban county in Ohio has practically a different kind of government from that of the rural county, yet under the present jumble of laws the same tax limit and the same rules apply.

The result is that in the rural districts, and where special conditions exist, as in Findlay, where the Standard Oil company pays nearly half the taxes, taxes may often be too high, whereas in other cases the allowance is admittedly not half enough to operate the government. The present law does not even confer the power of voting extra levies outside of the 15 mill limit, except 3 mills for school purposes. But even if power to vote extra levies is given, this is not necessarily home rule in taxation.

Complete home rule would permit each county to adopt its entire system of limits fitted to its own needs. This is perhaps not possible today, but the Taft law gives as wide home rule as can be given under the present constitution.

The Taft law gives the budget commission at least 5 mills within the limit, which it may distribute at its discretion in accordance with the particular needs of each county. Most of this in the rural counties will go to the county. In the urban counties it will be divided between the city and the schools. After a careful investigation and based on the particular facts developed in each county, the budget commission, within reasonable limitations, will have power to determine the tax distribution. the people are given power to vote any amount which may be necessary for any purpose. The Taft law thus confers substantial home rule in taxation.

Tabloid Tax Talks

THE TAFT AND SMITH LAWS-I.

By H. H. GRISWOLD, Attorney General's Office.

THE Taft law recognizes the fundamental principles of the Smith law, namely, tax limitation.. It corrects two fundamental mistakes of the Smith law, the first of which is discussed here.

The limits provided by the Smith law were fixed at a figure so low that government could not be carried on within them during the period of increasing prices between 1910 and 1920. It provided no means of adjustment to changed conditions. This had two results:

H. H. Griswold.

In the first place, the legislature was called upon to make exception to the law to cover actual needs. One exception called for another, and today we have as many levies outside of the limits as are inside. The system is so complex that the ordinary citizen can not understand it. In legislating for communities that had to have more money, the limits for communities that did not, were often raised.

Secondly, the Smith law placed a premium on borrowing for current expenses and issuing long time bonds. Municipal indebtedness rose from $188,000,000 in 1912 to $679,000,000 in 1922, and much of it represented borrowing for current expenses. The people demand that government and the schools shall function. Officials who could not secure funds from tax levies secured them by borrowing. The more they borrowed, the larger part of the 15 mills was required to provide for repayment; the more required for paying debts, the less there was left for current expenses and the greater incentive to additional bonds, and so the process went in a circle.

The Taft law corrects these defects. It establishes limits shown by 10 years' experience to be reasonable for economical government. It provides for a real and effective budget commission which can cut levies below the limits where conditions justify. It provides means by which the people can raise the limits if conditions demand it. It is not necessary to raise the limit for the whole state to relieve one city under the Taft law. By placing outside of the limit levies for bonds hereafter issued, the premium on long time bonds is removed. Borrowing for current expenses is forbidden. The result is a pay-as-you-go system.

Church Built From One Tree.

With the exception of the floor, every piece of timber used in the construction of a church recently completed at Santa Rosa, Cal., was cut from one tree—a giant redwood, 18 feet in diameter. The tree produced 78,000 feet of timber, besides a large number of shingles.

FOR SALE

Van Gundy property consisting of 8 room frame dwelling located on East Mound street, $2.150.

Susan J. Kinser estate, property consisting of 4 room frame dwelling including 3 extra lots located in Lovers' Lane; $1500.

Wood property consisting of 4 room frame dwelling located on York street $400.

C. J. Hill property consisting of 4 room frame dwelling, slate roof with a good garage and a small barn including an extra lot $1400.

CIRCLE REALTY CO.
W. C. Morris, Secretary.
Phone 234.

HAT CLEANING PLACE

Get out your Straw or Panama Hat and let us clean and reblock it.

Our system excels. Satisfaction guaranteed. Our price is right.

Don't wait! Bring yours in before the rush.

Also first class shine for ladies and gentlemen.

Apostolos & Alexander.
108 South Court Street.

Read These Prices.

	Cwt.	Ton.
C. S. Meal	$3.00	59.00
Wheat Bran	2.00	39.00
Middlings	2.15	41.00
Corn Bran	2.10	41.00
Ground Oats	2.50	48.00
Oats, per bushel	.50	
Tankage 60%	3.75	72.00
Meat Scraps	4.50	85.00
Scratch Feed	2.75	53.00
Cracked Corn	2.50	48.00
Oyster Shell	1.50	25.00
Hay	1.15	
Straw, per bale	65	
Corn, per bushel	80	
Rydes Calf Meal, 25 lb.	1.50	
Pomeroy Salt, 100 lb. bag	1.00	
Pomeroy Salt, bbl.	3.00	
Rye, per bushel	1.25	

E. E. WOLF.
Telephone 346.

Exide
BATTERIES
SERVICE STATION

We handle only genuine Exide Battery parts.

Frank H. Smith,
N. COURT ST.
County Distributor.

---FOR SALE---

One of the FINEST FARMS in Ohio

180 ACRES

Large brick house, good barn, cattle sheds and all necessary outbuildings to handle stock. Fine new Furnace and Electric light, on fine road, only six miles from Circleville. Best school advantages. Priced low to sell at once.

130 ACRES

Of fine land. No buildings. Price very low for quality.

6-40 HUDSON Auto in fine shape; 4 splendid tires, one spare, not so good. We have 2 cars, one will do our work, will sell this good car cheap.

IT PAYS TO INVESTIGATE

WILKES FARM AGENCY
OPPOSITE COURT HOUSE
CIRCLEVILLE, OHIO

Didn't Happen, Anyway.

Author (looking up from writing)—"Who was it said: 'After me the deluge'?" Friend—"Hanged if I know. I never pay attention to those weather prophets."—Boston Transcript.

Pigmy Pigs.

The smallest known species of hog are the pigmy swine of Austria. They are exactly like other hogs in every particular except size, being no longer than a good-sized house rat.

CHINESE LAUNDRY.

Good hand work; 124 East Franklin street, Circleville, Ohio
Collars, 3 Cents
YEE HING, Proprietor.
18sept6mo.

Vote for B. T. Hedges for councilman-at-large.

Due to a Drawing Out.

A bank run that the women would like to have stopped is the too frequent "run" in the lisle bank.—Boston Transcript.

FOR SALE

Stein property consisting 5 room frame dwelling including garage equipped with gas and electricity with water in kitchen; located corner Mingo and Mound streets; $2300.

17 acre tract with 7 room frame dwelling, good barn and other outbuildings, well located, just a short distance from a good market and school on a good pike not far from traction line; this is ideal truck or chicken farm with terms and price right.

CIRCLE REALTY CO.
Phone 234. W. O. Morris, sec'y.

Friday and Saturday Specials

Cala Hams 15c per Pound; Breakfast Bacon by the Piece, 2 pounds or more, 25c per pound.
Have you tried our Pure Pork Sausage, NO CEREAL added. We have Spring Lamb, Veal and Chickens.

CHAS. H. SMITH

Formerly
HOSLER MEAT MARKET
106 South Court Street

NO financial institution is stronger than the moral fibre of the men who run it.

THESE ARE OUR OFFICERS AND DIRECTORS:

—DIRECTORS—
C. E. GROCE
CLARENCE CURTAIN
W. E. CRIST
I. F. SNYDER
J. D. HUMMEL
B. F. BENFORD

—OFFICERS—
B. F. BENFORD, President. J. W. CRIST, Cashier.
W. T. ULM, Assistant Cashier

THE FIRST NATIONAL BANK
CIRCLEVILLE, OHIO
THE CHIME CLOCK BANK

Arch Relief Low Cuts
Style With a Smile

I can never thank you enough for my first pair of ARCH RELIEF SHOES. If you want real comfort combined with modish style let us enroll you in the army of sole satisfied women.

Black Kid and Brown Kid in Straps and Oxfords $7.00—$8.00

Watch Our Windows

Hosiery to Match Your Shoes

Exclusively At

Avis Shoe Co
HOME OF GOOD SHOES.

DAILY UNION-HERALD

A Republican Newspaper.

Published every afternoon except Sunday, 116 West Main street, ground floor.

The Daily Union-Herald will be delivered every evening by carrier upon the following terms; $5.00 per year, ten cents per week.

Entered at the postoffice at Circleville, Ohio, as second class matter.

C. C. CHAPPELEAR
Editor and Publisher.

Largest Daily Circulation in Pickaway County

Telephone 74

REPUBLICAN TICKET
For Mayor
H. C. RENICK
For Auditor
N. R. HUSTON
For Treasurer
CLARK WILL
For Councilman-at-Large
B. T. HEDGES

THE ELECTION.

Next Tuesday is election day and the voters seem to be apathetic and unconcerned about the final outcome.

The Republicans of the city present their ticket, not a long one, but of splendid quality.

For mayor Henry C. Renick is a candidate for reelection on his record of the last two years. He has made good in his first term and should be given a vote of confidence on next Tuesday.

Nelson R. Huston, for city auditor is the present service director, is well known to everybody, and would make a faithful, efficient city auditor who would always have the interest of the city at heart.

Clark Will, assistant cashier of the Third National bank, is the candidate for city treasurer. He is in every way qualified for this position of trust and is a young man of excellent character and is deserving.

For councilman-at-large B. T. Hedges is a candidate for reelection. He has shown in his first term that he understands the duties of the office and his sole desire is to advance the interests of Circleville. Our lawmaking body is composed of seven members and the name of Mr. Hedges is the only one proposed by the Republicans. The minority should be represented in the city council.

For members of the board of education on the non-partisan ballot are the names of Charles H. May, Dr. D. V. Courtright, Robert G. Colville and F. E. Barnhill. The first two are present members of the board.

The constitutional amendments and laws proposed to be voted on are:

Workmen's compensation.

Taft law.

Albaugh law

Elective franchise.

Publication of proposed legisiation in newspapers.

Old age pensions.

Our own opinion is that the best interests of the state are served by voting "yes" on the first five proposals and "no" on the last.

Destructives Blaze.

Bridgeport, O., Nov. 3.—Fire of undetermined origin destroyed the planing mill of the Scott Lumber company and the Hill machine shops with a loss estimated at from $60,000 to $75,000.

HAS CLEAN SLATE

Young Schaeffer Wins His Third Game of Billiard Tourney.

New York, Nov. 3.—Young Jake Schaeffer, son of the "old wizard," Jake, preserved a clean slate in the world's 18.2 balkline billiards championship tourney by overwhelming Erich Hagenlacher, the German champion, 500 to 173. Schaeffer has won three games and lost none. He still has to meet two of the greatest of cue wizards, Champion Willie Hoppe and Welker Cochran, who have each won two and lost one engagement.

Edouard Horemans, the champion of Belgium, defeated Roger Conti, the French champion, 500 to 475 points. It was Horemans' first victory in three engagements and Conti's fourth defeat in as many matches.

The Ready Answer.

A schoolboy answering the question, "What was the Sherman act?" replied, "Marching through Georgia."

J. F. MOWERY

Died at Home in Saltcreek Township—Had Been Ill Eight Years.

J. Franklin Mowery died at his home in Saltcreek township this morning at 10 o'clock, aged 76 years.

Mr. Mowery had been ill for a period of eight years. He was born in the old Mowery homestead and was the son of John and Rachel Dunkle Mowery. The deceased was a director in the Saltcreek Valley bank. He followed farming as an occupation.

One son and two daughters survive. They are Mrs. J. D. Hummel, of this city; Mrs. Nelson A. Strous, of Saltcreek township and O. S. Mowery of Tarlton. Two children are dead, Pearl W. Mowery and Iona Blanche, who was the wife of Clark Dresbach.

Of his immediate family there are living two brothers; George D. Mowery of Laurelville, and Allen S. Mowery of Columbus.

The deceased was twice married; his first wife was Miss Mary E. Wolf, the second was Miss Emma Bowers. Both are dead. Mr. Mowery was a member of the Lutheran church of Tarlton.

PERSONALS

Miss Bernadine Lutz spent the day in Columbus.

Mrs. Helen Hoffman spent the day in Columbus.

Mrs. Fred C. Clark and daughter, Dorothy, spent the day in Columbus.

Mr. and Mrs. Earl Trego spent the day in Columbus.

Miss Ethel Jane Steele spent the day in Columbus.

Mrs. Harry Crow and daughter, Jeanne, spent the day in Columbus.

Miss Ora Ogle, of Williamsport, is spending the weekend with relatives in Columbus.

Lutz May, C. W. Skeels and Frank V. Carter were business visitors in Columbus today.

Mrs. I. F. Snyder and daughters; Marjie, Helen and Eleanor, spent the day in Columbus.

Mrs. Noah Warner has returned home from a visit to her sisters in Indianapolis, Indiana.

Mr. nd Mrs. M. B. Trout and Mr. and Mrs. L. M. Riegel will spend Sunday with relatives in Logan.

Miss Alice L. Grabill went to Columbus to spend the weekend with her brother, Merrill Grabill and family.

Mrs. George Byers and son, George Edward, of Lancaster, are guests of Mr. and Mrs. Edward Cox, of 411 East Mound street.

Miss Stella D. Huston, a teacher in the Cleveland schools is the weekend guest of her parents Mr. and Mrs. Nelson R. Huston.

Miss Claribel Steele, a student at Otterbein college, Westerville, is the weekend guest of her mother, Mrs. Jennie Steele, of North Court street.

Miss Alice Denman, who makes her home with Mr. and Mrs. A. H. Morris, of Columbus, is spending a few days with her grandmother, Mrs. Alice Strawser.

Mrs. Ella Phebus, wife of Professor W. C. Phebus of the O. S. U. Columbus, who has been visiting Mrs. Bertha Phebus in Williamsport, has returned home.

Mr. and Mrs. A. R. Try, of New Orleans, Louisana, who have been the guests of his mother, Mrs. George Try of West Mill street, have returned home.

Alice and Ruth Morris went to Stubenville this morning to spend the weekend with their sister, Harriet, who is teaching the fourth grade at Wolf Run this year.

Mrs. Fred W. Heath, of Muncie, Indiana, who has been the guest of her sister, Mrs. Charles H. May, of South Court street, returned home Friday. She was accompanied by her niece, Mrs. Nellie Baker, of Mt. Sterling.

OCTOBER COLLECTION.

Mayor Henry C. Renick reports $504.40 collected for fines, licenses and fees in the month of October.

Vote for H. C. Renick for mayor.

Curzon Seeks Modifications.

London, Nov. 3.—Lord Curzon dispatched instructions to Marquise Crewe, ambassador to Paris, to see Premier Poincare and try to persuade him to withdraw the stipulation that the inquiry by the proposed conference of experts be limited to the present capacity of Germany to pay. The ambassador is also asked to urge Poincare to withdraw his demand requiring the expert inquiry to be placed directly under control of the reparations commission.

IT PAYS TO ADVERTISE

SUNDAY SERVICES

Hours of Worship in the Different Churches.

Subject of Sermons on Which Pastors Will Preach Morning and Evening—Other Meetings of a Religious Character.

ST. JOSEPH'S CHURCH.
(West Mound St.)
Rev. Father J. S. Hannan, Pastor.

Low mass at 7:30. High mass and sermon at 9:30, followed with benediction.

* * *

C HURCH OF THE BRETHERN
Corner Pickaway & Logan Sts.
Rev. C. W. Coppock, Pastor.

For the week of the 4th. Sunday morning; Church school at 9:30 a. m. followed by morning worship at 10:30. Evening service; Mission band at 6:15 with the preaching hour at 7 o'clock; sermon subjects for the day: Morning "Laying Hold on God." Evening; "Some of the Evils that Threaten Our Country." Wednesday evening at 7 o'clock, Quiet hour.

* * *

ST. PHILIP'S CHURCH
West Mound St.
Robert Lee Baird, Rector.

Church school 9. Holy communion (Twenty-third Sunday after Trinity.) and sermon at 10. No evening services.

* * *

UNITED BRETHERN CHURCH.
East Main Street.
Rev. S. W. Hiles, Pastor.

Sunday school 9:15. Morning worship 10:30, sermon subject; "The Model Church." Y. P. C. E. 6. Evening worship at 7; sermon subject; "Sitting Down With One's Self." Midweek prayer meeting Wednesday evening at 7.

* * *

EVANGELICAL CHURCH
Cor. Mill and Washington Sts.
Rev. E. D. Paulin, Pastor.

Sunday school at 9 a. m. Sermon at 10 a. m. Intermediates and Junior meet at 1 p. m. Young People's meeting at 6:15 p. m. Sermon at 7 p. m. Wednesday evening services at 7.15.

* * *

PRESBYTERIAN CHURCH
Rev. F. E. Logee, Pastor.
(East Mound Street.)

This is Rally Sunday both in the Sunday school and in the church. The church exects you and your children to make a fresh start in the work of the church for the year. There will be a children's sermon in connection with the morning worship at 10:15. Sermon subjects are: morning; "Christian Responsibility;" evening, "Unity of the Church." The Intermediates Endeavorers meet at six o'clock in the parlors of the church; the Senior Endeavorers in the Sunday school room. The installtion of the newly elected officers will take place at the evening service at 7 o'clock. We invite you and your friends to all services.

* * *

TRINITY LUTHERAN CHURCH
(East Mound Street.)
Rev. G. J. Troutman, Pastor.

Sunday school at 8:45 a. m. Preparatory service for the Lord's supper and regular communion service at 10 o'clock. Subject; "David's Conversation With His Own Soul." Evening worship at 7 o'clock. Rev. Ellis Snyder will speak. The Ladies' society will meet Wednesday afternoon. Teachers' meeting Friday evening. Catechetical instruction Saturday afternoons.

* * *

PICKAWAY U. B. CIRCUIT
Rev. George Weir, Pastor.
458 East Franklin St.

Dresbach Sunday school 1:30. Sunday school rally day.

Morris Sunday school 9:30. Sunday School Rally day. Y. P. S. C. E. at 7 p. m. Wednesday evening prayer and praise service at 7.

Pontius Sunday school at 9:30. Class meeting to follow. November 16 is quarterly conference at Morris church at 1:30 p. m. Notice, two "Rally Day" services next Sunday. Do not miss the addresses of Hon. Everett Colby and Kirby Page next Thursday afternoon at 2 o'clock and 7 in the evening in the M. E. church Circleville.

Vote for Clark Will for city treasurer.

Slang and Idioms.

That the slang and idioms of today will be correct English tomorrow is the opinion of Professor Glicksman, University of Wisconsin. "Our language is made up of what was once slang, idioms, colloquialism and jargon," he said recently.

LIVE QUESTION

Noted Speaker to be Here Thursday Night at M. E. Church.

The growing popular tendency to face the question of American participation in the League of Nations as a great moral issue, rather than a partisan political plaything, is evidenced in the "Conference on International Relations" being held here Tuesday afternoon and evening under direction of the City Council of Churches.

Together on the platform at this meeting, Columbus will hear a Republican political manager and a great international religious leader, urging full assumption of responsibility by the United States in the task of bringing peace to a war torn world.

Everett Colby, former Republican national committeeman, placing national duty above partisan expedience is outspoken in his appeals for American membership in the League. With him is Sherwood Eddy, perhaps better informed than any other American regarding the present day trend of political and religious thought thruout the world.

These men are presenting their views for the considertion of the Christian people of Columbus at the conference. Their visit there constituted a challenge to every man and woman to give a frank answer to the question "can America do her full duty as a godly nation without actively supporting the most promising movement yet launched in the direction of world peace?"—Columbus Citizen, October 23, 1923.

MEDICAL SOCIETY MEETS.

The Pickaway County Medical society held its monthly session Friday evening. The members of the society first attended a banquet at the Boggs and later adjourned to the Monday club room at the Memorial hall where they listened to an address by Dr. N. J. Gordon, of Columbus, on Cardiavascular Diseases. The address was well received and was later discussed by the members.

Vote for N. R. Huston for city auditor.

Bankrupt's Petition For Discharge.

IN THE DISTRICT COURT OF THE UNITED STATES FOR THE SOUTHERN DISTRICT OF OHIO EASTERN DIVISION.

In the Matter of
George H. Pierce, Bankrupt.
No. 4483. In Bankruptcy.

To the Honorable John E. Sater, Judge of the District Court of the United States for the Southern District of Ohio.

George H. Pierce, of Harrison Township, in the County of Pickaway and State of Ohio, in said District, respectfully represents that on the fourteenth day of September, 1923, last past, he was duly adjudged a Bankrupt under the acts of Congress relating to Bankruptcy; that he has duly surrendered all his property and rights of property and has fully complied with all the requirements of said acts and of orders of the Court touching his Bankruptcy.

Wherefore he prays that he may be decreed by the Court to have a full discharge from all debts provable against his estate under said Bankrupt Acts except such debts as are excepted by law from such discharge.

Dated this first day of November, A. D. 1923.

GEORGE H. PIERCE,
Bankrupt.

Order of Notice Thereon.

Southern District of Ohio, ss.

On this 2d day of November, A. D. 1923, on reading the foregoing petition it is—

Ordered by the Court, that a hearing be had upon the same on the 14th day of December A. D., 1923, before said Court at Columbus in said District at 10 o'clock in the forenoon; and that notice thereof be published in The Union-Herald, a newspaper printed in said District, and that all known creditors and other persons in interest may appear at the said time and place and show cuse, if any they have, why the prayer of the said petitioner should not be granted.

And it is Further Ordered by the Court, that the Clerk shall send by mail to all known creditors copies of said petition and this order, addressed to them at their places of residence as stated.

Witness the Honorable John E. Sater Judge of the said Court, and the Seal thereof, at Columbus, in said District, on the 2d day of November, A. D. 1923.

(SEAL)

B. E. DILLEY, Clerk.

3novd2.

SOCIAL CALENDAR

Mr. George W. Kime, of Tarlton, entertained with a Hallowe'en party October 30, at her home from 8 to 10 o'clock. Covers were laid for Mrs. John Reichelderfer, Mrs. Charles Schwin, Mrs. Anna Ward, Mrs. Charles Barr, Miss Mame Shoemaker Mrs. Eli Hedges and Mrs. Dell Barr.

The Pythian Sisters held a Hallowe'en party at Castle hall Thursday evening. About 70 were present and all were masked and a jolly time was had. Refreshments of pie, coffee, celery and sandwiches were served.

After the supper, games were enjoyed by the entire company. A prize was given for the funniest costume and this was won by Mrs. Gershom M. Newton.

Ambassador Harvey Sails.

London, Nov. 3.—Ambassador Harvey was given a great send off on his way to New York when he left for Southampton to board the Aquitania, which sailed today. At the Waterloo station the ambassador remarked: "So far as I know I am leaving nothing behind requiring adjustment. There are no differences whatever between the two countries, and there is a better feeling than at any time since long before the American revolution."

NOTICE

Wednesday, November 7, will be the last day the cider mill will run this season.

CHAS. GOELLER.

3novd3.

Vote for Charles H. May for member of the board of education.

DRY CLEANING.

Rowe Gussman has purchased the dry cleaning business of B. W. Young on South Court street and will continue the business at the old stand. He will also make a specialty of repairing. Give him your business.

2novd6.

Pigeon Hosiery in all Colors at GRAHAM'S.

1novd3.

IT PAYS TO ADVERTISE

NOTICE TO STOCKHOLDERS

A meeting of the Thad McLain Oil the New American hotel Monday even company stockholders will be held at ing at 7 o'clock. Oil has been struck on the one thousand acre lease near Teague Freestone county, Texas, at a depth of 3520 feet.

3novd2.

HILLSBORO WON.

The high school foot ball game between Circleville and Hillsboro Friday at Hillsboro was won by the latter by the score of 12 to 7.

Vote for B. T. Hedges for councilman-at-large.

FARM FOR RENT.

Well improved farm of 85 acres, located in Washington township, Pickaway county, Ohio, within short distance of centralized school building. Inquire of Mrs. John Metzger, 344 East Mound street or Meeker Terwilliger, attorney, Circleville, Ohio.

5septwtf&d2tawk.

A MODERN SONG BOOK for Modern Sunday Schools. Has up-to-the-minute features possessed by no other book. A copy will be sent to Sunday school officials for 10-day examination. Sample becomes yours if quantity is ordered.

Church Music Committees are not fully equipped to select new music unless they have a copy of "The Book of Rodeheaver Gospel Music"—a veritable gold mine of valuable information, samples of new music, etc. This valuable book free for the asking.

Every phonograph owner should have a supply of
Rainbow Sacred Records
Ask your dealer for descriptive list.

The Rodeheaver Co.
1600 McClurg Building, CHICAGO

VOTE FOR
N. R. HUSTON
FOR CITY AUDITOR

Sale Unsual
AT FRIEDMAN'S

We are making a special effort to sell a large quantity of merchandise this week. For this reason we have planned a "Sale Unusual". Our values will really surprise you, and if in need of a winter garment we can offer exceptional values.

COATS - $12.50 up
SUITS - $15.00 up
DRESSES - $ 7.95 up

The above prices for this week only, come early so that we may give the best service possible.

FRIEDMAN'S
APPAREL FOR WOMEN

Hotel Stenographer

BY ROE FULKERSON

"Kelly," said the Hotel Stenographer "if we had good roads every where, like we ought to, I would be an engged woman this day."

"Tell me some more" encouraged the House Detective.

"Do you remember that fellow I thought I had lost, because I ate the potato salad with onions in it, so I couldn't go to the movie with him?"

"I am not certain," replied the House Detective.

"Well, anyhow," said the girl, "Saturday he made my heart hop, like a frog in a milk can, by asking me to go riding Sunday. I put on all I had in the way of clothes, and we went out into the country. He showed me the oyster plants growing and the young cows and pigs and talked about how nice the country was, so I know he has the little farm complex.

"Right there I told him that my idea of a nice dress was a gingham bungalow apron, and that all my life I had wanted to go out into the Magnus Johnson life and be a farm girl and curry the calves, and cook, and every thing, and, Kelly, he fell for it, like a fat man stepping on a banana.

"Then he told me how surprised he was to find a city bred girl, who danced, and was good looking, who cared for things like that. His idea of being happy was to find some nice girl and be a bungaloafer all his life.

"Just as he was about to say some more words, which I had the earache listening for, Kelly, his car hit a couple of 'thank ye ma'ams' in the highway; my hat fell off; he twisted the wheel, and began to say things about country roads that drove me as far out of his mind is a pigeon could fly in a week."

KLANSMEN AT CHURCH.

The Klu Klux Klan appeared at the Christian church in Williamsport Friday evening and presented the congregation with a purse of $55 to be used to further the construction of the church.

PEOPLE'S COLUMN

LOST

A pair of shell rimmed glasses in a case. Finder will be rewarded by returning same to the First National bank. Ruth Fullen.
3novd3.

ROOM WANTED.

Comfortable room, centrally located cuitable for one gentleman who wishes to furnish it himself. Probably permanent. Address,
J. B. Robbins
R. F. D. 5, Circleville, Ohio
3novd4.

FOR SALE CHEAP.

H. C. Cramer property, 604 Scioto street.
Abernethy & Simkins.
25octdtf.

FOR RENT.

Two suites of rooms in Pythian Castle building. 3novd10.

Large furnished, front room centrally located. Inquire at 150 Watt street.
3novd2.

FOR SALE

Black horse 9 years old, well broke can be used anywhere, also good set of harness and wagon all in good condition.
Z. Alexander
617 East Mound St.
31octd6.

—Office Furniture—

Good oak roll top desk, walnut standing desk and revolving desk chair. Bargain if sold at once.
WADE H. COOK
Room 3, Pythian Castle Bldg.
30octd6.

Kiefer pears; call or 'phone 567.
J. H. LUTZ,
23octdtf. 130 West Ohio St.

A Singer Sewing mchine, two pieces of antique furniture, newly upholstered; one feather bed of 40 pounds and one player piano. 'Phone 619.
Mrs. J. W. Fausnaugh
30octd6. 125 Mingo St.

The Perley Price property, 318 South Pickaway street, desirable residence will be sold reasonable if sold soon. Apply to Abernethy & Simkins.

CAMERA FAST AS LIGHTNING

Machines Invented in United States and England Capable of Making 5,000 Exposures a Second.

The invention in the United States and England of two revolutionary types of "slow motion" moving picture cameras, capable respectively of making 3,200 and 5,000 exposures a second, which permit the photographing in elaborate detail of such actions as the bursting of a shell against armor plate, is announced.

Under the eye of the super-high-speed camera a rubber ball dropped to the ground is shown to be flattened almost into a hemisphere at the moment of impact, a circumstance which, by showing resiliency in detail, is of scientific value to tire manufacturers in deciding on the design and construction of their products. Other secrets of rapid mechanical action disclosed by the cameras are expected to lead to industrial and scientific improvements.

The smashing of a glass vacuum bulb by a hammer, an action which occupies something less than 1-100 of a second, is shown by these cameras in about fifty pictures—more than three feet of film—which at normal projecting speed would be run off on the screen in between three and four seconds. This enables scientific study to be made of each stage of a process that the fastest cameras hitherto devised have pictured as instantaneous.

The American machine was developed by C. Francis Jenkins of Washington. The British camera is known as the Heape-Gryll rapid cinema machine. They are large contrivances (weight of the English machine is four tons) operated by electric motors, and are started and stopped mechanically, since the human hand is too slow to operate the switch at the precise instant of the action to be photographed. Giant searchlights and chemical flashes are employed to furnish light, since photographic film is incapable of producing images under such short exposures as is given in these cameras—often less than 1-100-000 of a second.—Popular Science Monthly.

Forewarned, Forearmed.

Our idea of a prudent man is or who never sees a vampire without thinking of a buzz saw.—Dallas News

Bankrupt's Petition For Discharge.

IN THE DISTRICT COURT OF THE UNITED STATES FOR THE SOUTHERN DISTRICT OF OHIO.

In the Matter of

Bentley & Sons, a Co-partnership, and George H. Bentley and Ora P. Bentley as Partners and Individual Bankrupts.

No. 4476. In Bankruptcy.

To the Honorable John E. Sater, Judge of the District Court of the United States for the Southern District of Ohio.

Bentley & Sons, a Co-partnership, George H. Bentley and Ora P. Bentley, as Partners and Individually, of Circleville, in the County of Pickaway and State of Ohio, in said District, respectfully represents that on the 31st day of August, 1923, last past, they were duly adjudged Bankrupts under the acts of Congress relating to Bankruptcy; and they have duly surrendered all their propetry and rights of property respectively and have fully complied with all the requirements of said acts and of the orders of the Court touching their Bankruptcy.

Wherefore they severally pray that each may be decreed by the Court to have a full discharge from all debts provable against their estates under said Bankrupt Acts, except such debts as are excepted by law from such discharge.

Dated this first day of November, A. D. 1923.

BENTLEY & SONS
GEO. H. BENTLEY
ORA P. BENTLEY
Bankrupts.

Order of Notice Thereon.

Southern District of Ohio, ss.

On this 2d day of November, A. D. 1923, on reading the foregoing petition, it is—

Ordered by the Court, that a hearing be had upon the same on the 14th day of December, A. D. 1923, before said Court at Columbus, Ohio, at 10 o'clock in the forenoon; and that notice thereof be published in The Union-Herald, a newspaper printed in said District, and that all known creditors and other persons in interest may appear at the said time and place and show cause if any they have why the prayer of the said petitioner should not be granted.

And it is Further Ordered by the Court, that the Clerk shall send by mail to all known creditors copies of said petition and this order, addressed to them at their places of residence as stated.

Witness the Honorable John E. Sater, Judge of the said Court, and the Seal thereof, at Columbus, in said District on the 2d day of November, A. D. 1923.

(SEAL)

B. E. DILLEY, Clerk.
3novd2.

AT THE COURT HOUSE

Suit For Money.

The Circleville Lumber company has filed a civil action in common pleas court against John M. Jones and others for foreclosure of mechanics lien and personal judgment. Amount of judgment claimed $269.34 with interest from January 1, 1923. Fred P. Griner represents the plaintiff.

Granted a Divorce.

Margarie Allspaugh has been granted a divorce in common pleas court from Gaile Allspaugh on the grounds of gross neglect. The couple were married in August, 1919, in this county. She was given the custody of the children. C. A. Weldon represented the plaintiff.

Declared Insane.

Mrs. Mary Flint of this city, was declared insane in probate court and will be committed to the State hospital at Athens.

Patients Better.

W. F. Heffner returned Friday evening from a visit to his brother, H. S. Heffner, at Mt. Carmel hospital Columbus. The latter is getting long nicely and so is his daughter, Miss Mary. Mrs. John Bell was able to sit up in a chair Friday for the first time since she was injured.

Vote for N. R. Huston for city auditor.

Pigeon Hosiery in all Colors at GRAHAM'S.

RARE OPPORTUNITY

Lovers of the really fine in concert singing will have the opportunity of sharing with royalty the art of Cecil Fanning when the baritone sings here on Friday, November 9 at the high school auditorium. Altho there were several other American singers in London at the same time, Cecil Fanning was the artist chosen to sing at the American embassy after a dinner given in honor of the king and queen.

Prices for the Circleville concert are; Adults 75 cents and war tax; children under twelve 50c and war tax

Donahey Defers Action.

Columbus, Nov. 3.—No action will be taken by Governor Donahey until after election on charges filed with him accusing Steubenville and Jefferson county officials with failure to perform their duties, arising out of the anti-klan outbreak at Steubenville last August.

FOR SALE

Alfred Lee property consisting of 7 room frame dwelling with toilet in the house; equipped with electricity and gas; water in the kitvhen, good cellar, including an extra lot located on Elm avenue between Corwin and Ohio streets, can be bought well worth the money on a quick sale. This is a very cozy home not far from traction line.

Fine modern 8 room brick dwelling well located; possession given as soon as deal is made. This property is being offered at a very low price. Call us up and let us show you what a fine home it will make you.
CIRCLE REALTY CO.
W. C. Morris, Secretary.
Phone 234.

DIED IN HOSPITAL

Mr. and Mrs. George E. Hammel returned Friday evening from Nelsonville where they attended the funeral of her brother, C. C. Cummins, who died at Grant hospital, Columbus, Monday, October 29, following an operation for a fractured knee cap. The fracture had knit and the patient was on the road to recovery when pneumonia developed causing his death.

Hit and Miss.

When a woman emphasizes how much she misses her hsuband it may only signify that she has tried to throw the crockery at him.—Cartoons Magazine.

RADIATOR ALCOHOL

Just received 10 drums—500 gallons best No. 5 Alcohol Test 188 proof.

Protects your Radiator from freezing; only 65 cents per gallon. At
CHAS. GOELLER'S
Paint & Broom Shop, East Franklin Street, 1 square East of Court House.
30octd&wtf.

CONCERT.

Cecil Fanning, baritone, will appear in a concert in Circleville on the night of November 9, at the high school auditorium.

One hundred and sixty-nine people will be given steady employment at the Hinde Paper Box company's new plant. Subscribe now and let us help them get it started.

Our want ads bring results.

PROFESSIONAL CARDS

DR. O. J. TOWERS
DENTIST
Now in His Office
Over Friedman's Bazaar
'Phone 742.

C. E. HILL
Funeral director and Embalmer
Ambulance Service. Established 1907.
WILLIAMSPORT, OHIO
Williamsport Exchange 'Phone

G. S. CORNE
DENTIST
Crown and Bridge work a specialty.
We practice Orthodonti, children's teeth straightened by the latest approved methods.
Over Kroger's Grocery
141½ W. Main St. Circleville, O.
Phone Office 457 Residence 1029.

CARL RITZ
DENTIST
(Second Floor)
Circleville, Ohio
'Phone 115

T. P. BROWN
General Insurance
Office 116½ West Main St.
Over Union-Herald

5%
MONEY
to
LOAN
on
FARM LAND
CIRCLE REALTY CO.

METROPOLITAN

STARTING MONDAY, NOVEMBER 5th

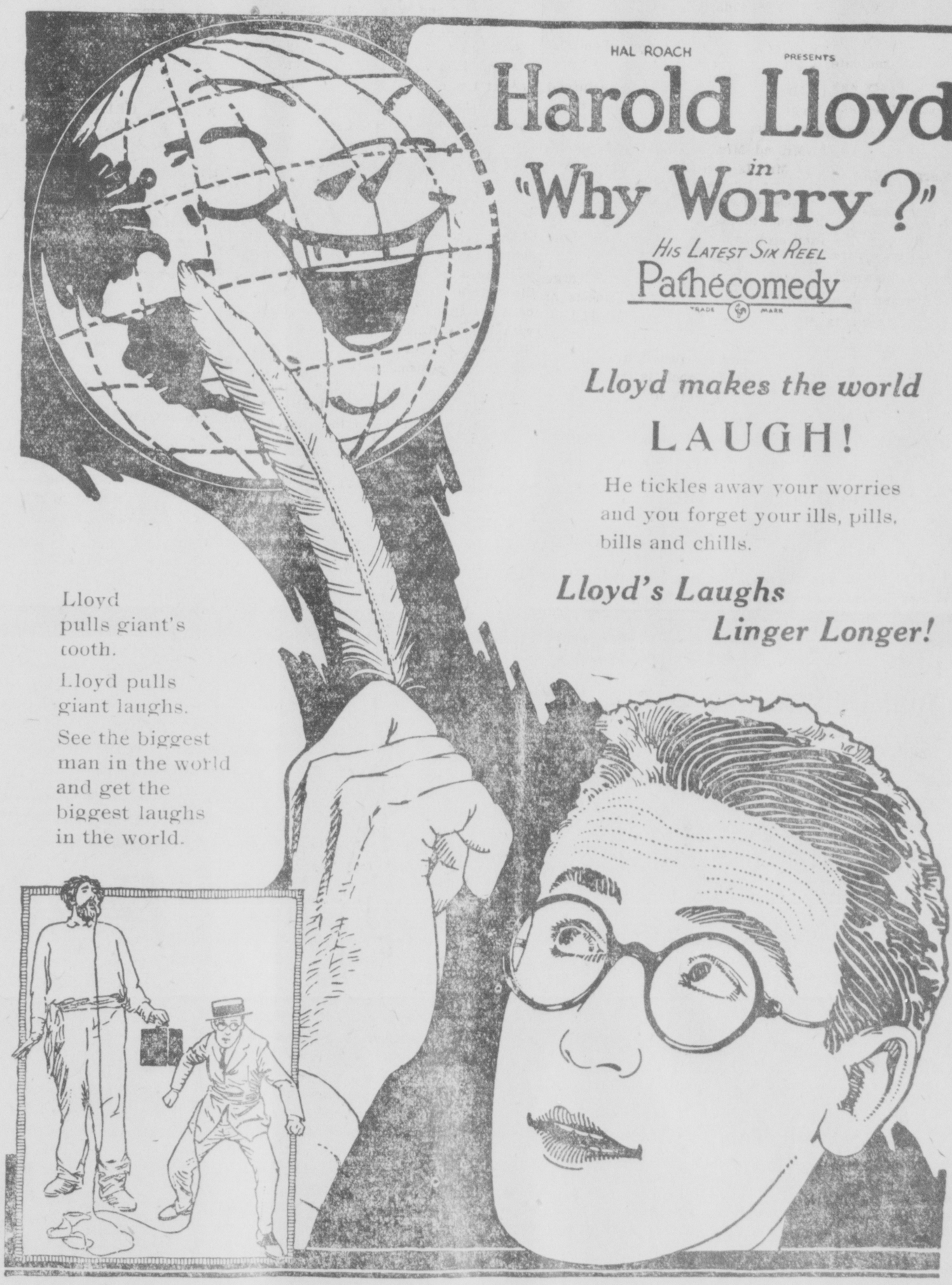

HAL ROACH PRESENTS

Harold Lloyd in "Why Worry?"

HIS LATEST SIX REEL Pathécomedy

Lloyd makes the world
LAUGH!

He tickles away your worries and you forget your ills, pills, bills and chills.

Lloyd's Laughs Linger Longer!

Lloyd pulls giant's tooth.

Lloyd pulls giant laughs.

See the biggest man in the world and get the biggest laughs in the world.

MATINEE---Monday and Wednesday 2 P. M.; Doors Open 1:45
EVENING SHOWS---6:45 and 8:15; Doors Open 6:30
Special Children's Matinee Tuesday, November 6, at 3:30
Take Advantage of Matinees and Avoid the Evening Rush.

Man's Perversity.

The opportunities we least often let go by are opportunities to make fools of ourselves.—Boston Transcript.

That Brings It Out.

We never see the worst side of some people until we get the better of them.—Boston Transcript.

FARM LOANS

Under Farm Loan Act 40 Year Amortization
Government Supervision.
$1,000 to $50,000
Prompt Service No Publicity
W. C. MORRIS.
Room 3 Masonic Temple
Agent for Pickaway County

FISK PREMIR CORDS

30 x 3 1-2

$10.50

TODD'S AUTO INN

EAST FRANKLIN STREET

Contentment comes with proper light!

WHAT could be more comforting and restful than a quiet evening at home with the newspaper or sewing when the room is lighted *just right* by dependable Edison MAZDA Lamps!

Each of your living room fixtures requires a particular type of Edison MAZDA Lamp to give the best lighting effect.

Stop in and we will be glad to show what type and size of lamps are best suited to every socket in your home.

If it's anything electrical—we have it!

The Ohio Utilities Co.

108 N. Court St. Phone 236.

The right lamp in every fixture means better light

It Costs No More To Buy A Kelly In Actual Dollars and Cents.

SIZE	FABRICS		CORDS		TUBES	
	Sale Price	List Price	Sale Price	List Price	Sale Price	List Price
30x3	$ 8.45	$11.95	$.....	$.....	$1.80	$2.75
30x3½	$9.95	$13.95	$13.40	$17.15	$2.25	$3.10
30x3½	Standard Cord		11.75	14.90	.....	.....
30x3¾	Tube		.....	.....	2.70	3.75
31x4	16.15	22.20	22.90	31.15	2.80	3.85
32x4	18.50	25.80	25.20	34.25	2.85	3.95
33x4	19.20	26.55	25.95	35.30	2.95	4.15
32x4½	.....	.....	31.85	44.30	3.80	5.35
33x4½	.....	.....	32.65	45.30	3.90	5.50
33x5	.....	.....	39.45	55.15	4.95	6.60
35x5	.....	.....	41.50	57.95	5.15	6.85

30x3 Gray Tube $1.50
30x3½ Gray Tube 1.75

Other Sizes In Proportion.

When you buy a KELLY CORD TIRE you get the long mileage for which Kellys have always been famous. You also get the greatest degree of protection against skidding that has ever been obtainable in any tire,

A good tire deserves a good tube. In fact, without a good tube inside it the best of tires won't yield the service its makers have built into it. Kelly tubes are a real economy. They are made to help tires deliver the mileage for which Kellys have always been noted.

NOECKER-MOTOR COMPANY

"The Firm That Makes Good Its Word."

CIRCLEVILLE, OHIO.

A STATEMENT TO THE PEOPLE OF CIRCLEVILLE, OHIO.

To begin with, I fully recognize the the fact that no person can fill the office of mayor to the entire satisfaction of all, or nearly all, the people. My idea has been to do the thing that would benefit the greatest number. I have had this in my mind when signing or vetoing ordinances passed by the city council. I have always tried my utmost to be fair and impartial in all cases tried in my court and am sure I cannot be accused of favoritism in a single case.

In 22 months of my term I have assessed $8,015.71 in fines and costs in in liquor cases alone. In the same number of months just prior to my administration there was $3,129.95 assessed under same charges and the improvement in this condition is plainly visible.

In filling office by appointment I have selected the best people in my judgment for the various places namely: Mr. Huston for service director; Mr. Lyle, safety director; Mr. Ruggles, Mr. Adkins and Mr. Howard for sinking fund trustees; Mr. Folsom Mrs. Henry and Miss Moody for library board; Mrs. Gussman and Mr. Colwell for board of health; Mr. Foresman for civil service board and Mr. Caldwell, president of council. All of these are competent and trustworthy persons who take an active interest in city affairs.

H. C. RENICK, Mayor.

NOW IS TIME TO HELP.

Now that the Hinde Paper Box company has selected the site for their new Container Plant there is no longer any reason for our people withholding their support from the project. Fibre containers are used here in very large quantities. The city is badly in need of steady employment for its people. Let everyone subscribe as they can afford and help get the good work started.

APPLES! APPLES!

Fall and winter apples for sale, all good varieties at reasonable prices.

We have the finest apples we have ever grown. Will be for sale in Laurelville.

Bowers & Reichelderfer

Phone 333, Laurelville or 5811, Circleville.

18septd&wtf.

OLD HOMESTEAD FOR SALE.

The undersigned, as trustee and representative of the children and heirs at law of the late Christena Adkins, will offer for sale at public auction at the front door of the court house in the city of Circleville, Ohio,

MONDAY, NOVEMBER 5, 1923,

at 2 o'clock P. M., the homestead of the late Christena Adkins, located in Wayne township, Pickaway County, Ohio, on the Circleville and Washington Turnpike (improved as State Highway No. 10.) and containing 89 acres of land, more or less.

This is one of the most valuable farms in Pickaway county, rich land, thoroly tiled, silo, 2 barns, excellent farm scales under roof, chicken house, smoke and wash house and a nine room house that is practically new. This house is as near modern as a country home can be made with Delco lighting system practically new and in good condition.

The wheat is not yet sown but expect to sow it. If sown, the heirs will turn over to the purchaser one half of the wheat sown on said lands. If purchaser desires to buy the tenant's one-half he has the privilege of doing so by paying for sowing the same. The heirs will pay the December, 1923 tax but all taxes thereafter shall be paid by the purchaser. Possession will be given to do anything on the premises that will not interfere with rights of tenant now in possession and full possession will be given March 1, 1924.

The purchaser or purchasers will be required to pay one thousand dollars on day of sale as good faith money, and the balance of purchase price within thirty days from day of sale in cash. A contract of sale will be entered into with purchaser on day of sale and when terms of sale are complied with a warranty deed for the premises, free and clear from all incumbrances will be handed purchaser, except the June tax, 1924.

If you desire an ideal home on an ideal road and very near good markets you will be interested in this sale. Come and look at it. This is a forced sale to distribute the estate of the deceased.

GEORGE H. ADKINS
Trustee for Heirs of Christena Adkins Deceased.
George G. Adkins, Attorney.
Marcy Oswald, Auctioneer.
1novd3.

EMPLOYMENT FOR MANY.

Every person in Circleville realizes how badly the city is handicapped by the lack of permanent all-year-around industry.

The Hinde Paper Box company if started here will employ 140 people at the start and more in the near future, paying liberal wages.

Subscribe now and boost this excellent project along.

DENTAL X-RAY.

C. E. Bowers, D. C. 1283 East Main street. 7maydtf.

FOR SALE

Angle Dyle counter meat scales $65; 1 gas stove, $20; 1919 five passenger Overland automobile $200.

CIRCLE REALTY CO.

TWO GOOD INVESTMENTS.

Atkinson property consisting of 11 room frame dwelling, fair barn, lot 35x181 located on West High street. This proposition will net 10% on the investment.

CIRCLE REALTY CO.

Rooms 3 and 4 Masonic Temple. Phone 234.

AUTO LAUNDRY

Turney's Auto Laundry is at 212 West Main street. Call phone 34, Colonial garage. All calls promptly attended to and work satisfactory.

REMEMBER

WE DO THE BEST CLEANING AND PRESSING IN TOWN.

GEO. W. LITTLETON.

FUNERAL SERVICE
SINCE 1868
REFINED—RELIABLE
REASONABLE
Public Ambulance Service
Opposite Court House
Phone 25.
FRED C. CLARK
Melvin S. Rinehart, Asst.

DR. R. F. LILLY

DENTIST

Office over Avis' Shoe Store

129½ West Main St.

'Phone 721.

FARM LOANS

Unlimited funds to loan on good farm lands at

5%

We have all kinds of farm loans at the best terms obtainable

FARMS—HOMES

FOR SALE

Harry W. Heffner,
FARM FINANCE
Nos. 5-7 Bales' Bldg. Phone 38.
CIRCLEVILLE, O.

Do Today's Task Well.

The best way to make sure of tomorrow's strength, is to put our whole strength into the task of today.—H. R. Hawels.

Just Like a Man.

The average man thinks he sweeps them up when he scatters with a flirt of his handkerchief the cigar ashes he drops on the floor.—Buffalo Enquirer

Beetles' Blood for Warts.

Dr. E. Escomel describes in Analis de la Facultad de Medicina (Lima, Peru) certain pseudo beetles the blood of which has from time immemorial been used by the natives for curing warts. Under it these growths turn white, as if cauterized by an acid.

Vote for N. R. Huston for city auditor.

Children's Shoes

Our line of Children's Shoes is very large, having just received another large shipment of the famous Kinder-Garten Shoes for Children. Be sure to see our Children's Shoes before buying.

MACK'S SHOE SHOP

"THE LEADING SHOE STORE"

Furnace Comfort for Small Homes

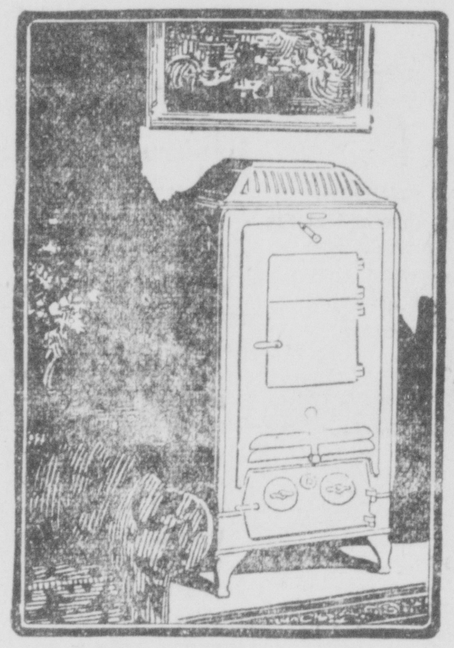

Works Like a Furnace

--keeps the whole house warm

KEEP all the room doors open. Let the moist, warm air flow through. Enjoy the use of every room this winter. The Heatrola will do this for you---just like a furnace, at a fraction of furnace cost. Let us prove this to you—by facts and figures. and by referring you to many delighted users.

Estate HEATROLA

STEVENSON'S

STOVES, FURNITURE, RUGS

PHONOGRAPHS, RECORDS

Don't Be Bamboozled

DON'T GIVE AN ACRE OF YOUR FARM FOR A SUIT OF CLOTHES

I SELL GOOD CLOTHING

Men's Suits $10 to $35

Boys' 2 Pants Suits $6 to $10

MACK PARRETT

SHELLS

We have received our fall stock of SHOT GUN SHELLS and can supply you with almost any load for any kind of game.

They are POSITIVELY WATER PROOF and will not swell in your gun.

We know they are the best, and do not hesitate to guarantee them. We will be pleased to supply your needs in this line.

Barrere & Nickerson,

CIRCLEVILLE, OHIO.

THE WONDER OF THE AGE

THE HOT BLAST AIR TIGHT - **FLORENCE**

NO SMOKE! NO SOOT! NO DIRT! NO CLINKERS! EVERYTHING IS CONSUMED.

At the end of the season's use with soft coal, there will be no soot in the pipe or flue

The Zenith of Stove Perfection

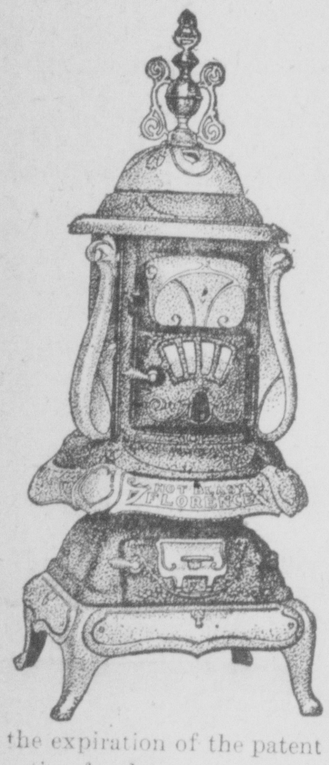

The only jointless leg bottom and base with full radiation and large ash pan that is on the market! or has ever been made in the history of the stove industry.

The jointless leg bottom and base makes the stove air-tight below the grate, which is the only true fire keeping principle.

It will be as good a fire keeper twenty years hence as it is today.

The Hot Blast Air-Tight Florence will heat twice the space that can be heated by any other stove on earth at one-half the cost.

The only perfect floor heater that is or has ever been made.

All features are patented and no stove manufacturer, dealer or user can copy or use same until the expiration of the patent without incurring liability for an action for damages.

THE HOT BLAST AIR-TIGHT FLORENCE burns soft coal or slack and all the smoke and gases. No filling up of the stove, pipe or flue with soot. No dirt inside or outside the house. It will burn hard coal and all the gases which escape from the hard coal base burner. It will burn wood and sawdust, wet or dry. It will produce one-half less ashes than any other stove on earth with any kind of fuel and leave no clinkers or half consumed fuel.

FOR SALE BY

Mason Bros.

YOU DON'T

Throw away your watch because the mainspring breaks. Why throw away your shoes because the soles wear thru.

Sweyer Makes Your Old Shoes Like New

Because he has the genuine

GOODYEAR WELT OUTFIT

Same as ALL MANUFACTURERS use in making your shoes.

We Also Sell

LION BRAND SHOES

Best Work Shoe Made, Comfortable From the Start. Built For Hard Service.

HARVEY SWEYER,

Terms Strictly Cash.

130 West Main St. Opposite Caddy Miller's.

One hundred and eighty local people have subscribed to the Hinde Paper Box company $25,200. Subscribe now and help get this fine industry started.

FOR SALE

Mrs. Nellie Rausenberg property consisting of 5 room frame dwelling, good barn suitable for a garage with a large lot located on East High street. Can give you attractive price. Good investment for the money. Would make a fine little home with plenty of garden space and fruit. Let use show you the property. I know it will please you.

CIRCLE REALTY CO.

Phone 234. W. C. Morris, Sec'y.

Norfolk & Western

Schedule Effective April 30th 1922.

LEAVE CIRCLEVILLE

Westbound

No. 3 Daily .....5:46 a. m.
No. 33 Daily .....9:16 a. m.
No. 15 Daily .....5:41 p. m.

Eastbound

No. 16 Daily .....9:26 a. m.
No. 32 Daily .....5:23 p. m.
No. 4 Daily .....10:12 p. m.

Pullman Sleepers between Columbus and Norfolk on trains 3, 4, 15 and 16.

Parlor cars (broiler service) between Columbus and Kenova on trains 32 and 33.

Dining car service on trains 3, 4, 15 and 16.

For details call on ticket agent, Norfolk & Western Railway, or address, JNO. L. BLANDON, Ass't General Pass. agt., Columbus, Ohio.

W. C. SAUNDERS, (Gen. Pass. Agt.) Roanoke, Va.

IT is a rather serious matter for a person who feels the need of glasses to put off from day to day visiting an optometric speeialist who will prescribe correctly for them.

We can tell all about your eye wants after a thorough investigation and can assure you that the lenses we will furnish you will exactly meet your visual requirements. Now don't hesitate---Come in and see us.

L. M. Butch

Jeweler and Optometrist.

West Main St. Circleville, O.

NEUDING'S DELICIOUS MAYONNAISE

Is made of the Best Materials and is Always Fresh

TRY IT

FRESH BALTIMORE OYSTERS

OUR STAR COFFEE

Is Better Than Ever. Try a pound and you will want more.

E. S. NEUDING

215 E. Main St. 'Phone 68.

REDUCTION ON ALL ALL CANDIES

Sea Foam, homemade with nuts	39c
Nouget	39c
Cocoanut with fruit	44c
Cream Fudge	34c
Peanut Candy	24c
Cocoanut Candy	24c
Homemade Taffy	24c
Cream to whip 40 cents a pint; 75c a quart.	

SPECIAL

Extra Fine Chocolates all flavors a pound 49c

BOX CANDY AT REDUCED PRICES.

FANCY BOXES AND —BASKETS—

STANDARD CANDY KITCHEN

LYCEUM THEATER

In the announcement of the continuous presentation of "Abie's Irish Rose" at the Lyceum theater for a third week, beginning Sunday matinee November 4, Columbus records for a consecutive run of the same play are broken. Capacity audiences is the general rule here as in all cities in which Anne Nichols' sensationally successful comedy is presented, with a heavy advance sale indicating the increasing popularity of "Abie."

The splendid cast of players here, a combination of the late Pittsburgh organization and a few members of the present New York company loaned for Columbus engagement have got together in their best stride and are giving a performance of perfect team work. Already the box office ticket sellers are reporting return visits of many patrons who have seen "Abie's Irish Rose" more than once. This is a usual feature in the engagements of this play, for its action is so rapid, the dialogue so scintilliating and the situations so complicated, that a second or third visit is enjoyed more than the first one. Under all the surface of roaring laugh provoking scenes there are touches of pathos to relieve the strain of continuous laughter and a moral contained in its concrete illustration that a broad spirit of tolerance and love will reconcile age old antagonisms. In this play, Abie, a Jewish youth, marries Rosemary Murphy, an Irish Catholic girl, and at once lets loose the warring characteristics contained in the natures of the widely differing viewpoints of their respective fathers. That Abie and Rosie marry three times, the ceremonies being performed by a Methodist minister, a Rabbi and a priest, in a vain effort to please their fathers, affords a series of situations better imagined than described. This theme as is the case with the entire play is of course treated from a screamingly funny, humorous angle without offense to the most sensitive. Matinee performances are given Sunday, Wednesday and Saturday.

ANNOUNCEMENT.

I. N. Robison is a candidate for township trustee, subject, to the decision of the voters, November 6.

FOR CITY TREASURER

CLARK WILL

Candidate for the office of treasurer of the City of Circleville, Ohio, at the election November 6th. Your interest and support will be appreciated.

MRS. ELLA LINDSAY
Democratic Candidate
FOR CITY AUDITOR
Would Appreciate Your Support
At the Election Tuesday, November 6.

29octd6.

My Motto: — A Square Deal for Everyone

Geo. M. Fitzpatrick

DEMOCRATIC NOMINEE FOR

MAYOR

Election November 6, 1923
Your Friendship Desired
Your Influence Appreciated
Your Support Solicited

CANDIDATES.

Walter Marion, Circleville township; W. H. Shupe, Saltcreek township and E. A. Snyder, Ashville, are nominees for members of the county board of education. Two are to be elected for a term of four years.

NOTICE!

E. M. STOUT

DEMOCRATAIC CANDIDATE FOR TRUSTEE CIRCLEVILLE TOWNSHIP

Will appreciate your support at the election Tuesday, November 6.

1novd4.

DANCING.

MEMORIAL HALL

SATURDAY NIGHT, NOVEMBER 3.

EVERYBODY WELCOME.

22octdtf.

INSURANCE ABSORBS THE SHOCKS

Better be Safe Than Sorry

S. G. RADER

Life, Accident and Liability Insurance.

MISS HOPLEY

Only Woman General Prohibition Agent Will Make Address.

Miss Georgia Hopley, of Bucyrus, general prohibition agent, associated with Roy A. Haynes, national prohibition commissioner, whose headquarters are in Washington D. C. will make an address at the Jackson township centralized school building Sunday afternoon, November 4, at 2:30 o'clock.

Don't miss this opportunity to hear Miss Hopley, who is the only woman in the United States holding the position of general prohibition agent.

Everybody is cordially invited.

31octd3w1.

Vote for H. C. Renick for mayor.

How to Keep Rubber Soft.

A prominent tire manufacturer says that an excellent way to prevent hardening of inner tubes when they are stored for the winter is to place them in hot water once a month or every six weeks. They should be immersed for just a couple of minutes, and should then be carefully dried and partly inflated before being hung up again. This treatment serves to keep the rubber pliable and soft.

This Critical World.

It's impossible to please everybody, and if a girl has what we, in our ignorance, consider a good figure the neighbor women say she is bunchy.—Ohio State Journal.

Jud Tunkins.

Jud Tunkins says one thing that makes the help problem worse is that so few people are willing to help themselves.

VOTE FOR

N. R. HUSTON

FOR CITY AUDITOR

VOTE NO!

To the Voters of Rural Ohio:

The farmer is being led to believe that the Taft law will give him a 14 mill tax limitation as against 17 mills in municipalities. The farmer should carefully examine section 21 of the Taft bill which places bond issues and tax levies for road building outside all limitations. This one item alone will raise the tax rate higher than it is at present.

The people of this state must take a stand for economy.

The place to begin is by voting "NO" on the Taft and Albaugh bills.

OHIO ASSOCIATION OF REAL ESTATE BOARDS

John E. McCrehen

145 EAST STATE STREET, COLUMBUS, OHIO

THE BEST OF GOOD BAKERS

working with modern machinery and the finest of raw materials are responsible for the marked superiority of Cream Crum Bread.

Particular folks who insist upon the highest quality in everything, naturally prefer Cream Crum Bread to any other. There really IS a difference between Cream Crum and other breads: you can TASTE it.

ED WALLACE

"EAT CREAM CRUM BREAD"

CIRCLEVILLE, OHIO TEL. 488

---

180 Circleville People

Have joined in helping to start the HINDE CONTAINER PLANT, $25,200 IS ALREADY SUBSCRIBED.

Fiber Shipping Containers are needed in in Large Quantities Here.

THE CITY NEEDS THIS SPLENDID INDUSTRY. SUBSCRIBE NOW while you are offered COMMON STOCK FREE.

THE HINDE PAPER BOX CO.

Boggs Hotel. CIRCLEVILLE, OHIO.

GRAND

—TODAY'S PROGRAM—

UNIVERSAL

—PRESENTS—

NILES WELCH

—IN—

SIX FIFTY

—AND—

A Centure Comedy

MY DAD

---PRICES---

Lower Floor - - 17c
Up Stairs - - - 10c
Children, under 10 - 5c

Metropolitan

TONIGHT

RANGE RIDER SERIES

LEO MALONEY

—IN—

Hyde and Zeke

Written and Directed by
Ford Bebe and Leo Maloney

ADDED FEATURE

E. W. HAMMONS

—PRESENTS—

A Good Scout

—FEATURING—

JIMMIE ADAMS

A Mermaid Comedy

—AND—

Pathe Review

—COMING MONDAY—
HAROLD LLOYD in "WHY WORRY"
His Latest Comedy
Special Children's Matinee Tuesday
at 3:30 P. M.

DO NOT MISS THIS TREAT

The ladies of the Presbyterian church will serve one of their famous chicken dinners Tuesday evening, November 6, at 5:30 o'clock. A fine chicken dinner with everything that goes with it, including ice cream and homemade cake for 75 cents.

Tickets may be purchased from the young people of the church or at Grand-Girard's drug store.
2novd3.

Vote for Clark Will for city treasurer.

Read the want ads every day.

TO FILE SUIT

Mrs. Barbara Short Will Ask $168,500 for Husband's Accidental Death.

Mrs. Barbara Short, executor and widow of the late Cary T. Short will in a few days file a civil action in common pleas court to recover $168,500 on accident insurance policies carried by her husband. Seven companies are involved in the impending litigation, thru failure to make payments following his death.

The companies had sixty days in which to pay and so far they have refused and the time limit will expire in a few days.

Following the two post mortems and the verdict rendered by the coronor, the companies declined to pay contending that Mr. Short was a victim of heart failure and that the death was not an accident.

Mr. Short was probably the largest carrier of accident insurance policies in this state and the outcome of the case will be awaited with much interest.

The seven companies that carried accident policies on the life of Mr. Short were as follows:

The Continental Casualty company of Chicago, Illinois, death $30,000, indemity, $100 a week.

Travelers, of Hartford, Connecticut death, $7,500, indemnity $25 a week.

Pacific Mutual, of Los Angeles, California, death $15,000, indemnity $50 a week.

Globe Indemnity company, of Newark, New Jersey, death $7,500; indemnity $25 a week.

The above named policies were placed by S. G. Rader, of this city, and Case & West of Columbus.

Aetna, of Hartford, Connecticut, death only, $50,000.

American Casualty company of Reading, Pennsylvania, death $7500, indemnity $25 a week. This policy was written by A. Hulse Hays, of this city.

Connecticut General Life of Hartford, Connecticut, $50,000 death only, written by Henry Ebersole, of Ashville.

Ten years ago Mr. Short was written by the Equitable Life, of Des Moines, Iowa, for a ten year term on a policy of $10,000. This policy expired April 19, of this year.

Following the expiration of this last named policy and unable to secure straight life policies owing to the fact of not being able to pass a rigid medical examination the deceased invested in accident insurance for protection.

Vote for H. C. Renick for mayor.

Might Not Suit Jefferson.

A London editor says of Mount Vernon:

"Here can be seen and visualized the life of an English gentleman in America in the Eighteenth century."

And then, applauding the effort to make Monticello a national possession, the editor adds:

"If a similar atmosphere can be introduced into Monticello as a memorial to Thomas Jefferson the committee will deserve the thanks of all lovers of democracy."

But not the thanks of T. J. himself, remarks Girard. To be regarded as an "English gentleman in America" would tickle him just as much as it would please Mr. Bryan to be labeled agent for John Barleycorn or Senator Brookhart to be called the right bower of Henry Cabot Lodge.—Philadelphia Inquirer.

A Bit Mixed.

A tourist in Scotland was boastfully told by a resident of Tain that the place was a most noteworthy one, being one of the old royal burghs of the country. "Why," his informant went on, "its charter was granted by King David himself."

"Dear, dear me!" exclaimed the tourist. "You don't tell me so. Was that the—er—gentleman who wrote the Psalms?"—Boston Transcript.

The Mule's Definition.

A donkey looked over a hedge and saw a flivver car standing by the roadside.

"What are you?" asked the donkey.

"A motor car," replied the flivver.

"What did you say?" asked the donkey.

"I said I was a motor car," repeated the flivver.

"And I'm a horse," said the donkey.

Relapse.

He—What do you say to a honeymoon in Europe?

She—But, dearest, you know how afraid I am of seasickness.

"Yes, but you ought to know that love is the best remedy for that."

"Perhaps—but—think of the return trip."—Korsaren (Christiania).

Business Sense.

Saleslady (to storekeeper)—Gentleman asks if this undershirt will shrink?

Storekeeper—Does it fit him?

Saleslady—No, it's too large.

Storekeeper—Yes, of course it shrinks.

Read the want ads in this issue.

HUNT SNAKE WORSHIPER AS ZOO THEFT SUSPECT

East Indian Who Bowed Before Cobras Sought in Gotham.

New York.—A tall, bearded East Indian serpent worshiper is sought by the police as the burglar who attempted to steal some of the deadliest reptiles in the world from the Bronx zoo.

Detectives received a detailed description of a dark-skinned frequenter of the zoo who has been observed repeatedly to bow with reverence before the king cobras, believed by an East Indian sect to be tenanted by the souls of princes. Two policemen were assigned as bodyguard to the cobras.

The suspected devotee has been seen slowly and gravely inclining his head to the king cobra sometimes for fully five minutes.

"This man has been seen at worship so often," said Mr. Ditmars, "that the keepers usually move off when they see him approach and take some position from which they can observe him without being noticed.

"This particular man has the dark eyes, hair and beard of a Hindu, but wears ordinary clothes. He is slender and tall. He comes in frequently. He always takes a great interest in the hooded cobras, the yellow ones and others, but he reserves his adoration for the king cobra. I have made an investigation and find that the belief of one sect of serpent worshipers is that the king cobra is inhabited by the soul of a prince, while the humbler cobras contain the souls of common men. All kinds are treated with respect, but the obeisance is made only to the king cobra, regarded as a superior.

"It appears extremely likely to me that this man is the perpetrator of this attempted burglary, to me the most mysterious and fascinating crime on record.

"The man I mention seems to be the leader of the serpent worshipers, but there are others of his race who come here and are simply absorbed in gazing at the cobras.

"A few white men have also shown an abnormal interest in the king cobras, and a recent investigation we have made indicates that there are a great many more reptile worshipers in this part of the world than anyone seems to have suspected."

There are nearly 200,000 serpent worshipers in India, according to the estimate of W. Crooks, author of "The Religion and Folk-Lore of Northern India." He computed the votaries of the snake-god Guga at 123,000. Twenty-five thousand others worshiped Naga, another snake-god, and more than 30,000 adored lesser snake deities.

Worship of the cobra is ancient. The Egyptian Goddess Osiris took the form of the cobra. The figures of Tut-Ankh-Amen that were found in his tomb, for instance, had golden cobras coiled on the hat as symbols that he was under the protection of Osiris.

18-Year-Old Farm Girl 99.9 Per Cent Perfect

To be judged 99.9 per cent perfect in an interstate health contest and to be chosen to represent Iowa in the National Health contest to be held at the International Live Stock exposition in Chicago the first week in December are the honors awarded Frances Baustian, an eighteen-year-old farm girl from Eldridge, Iowa. Frances was a member of the champion home economics demonstration team at the Iowa State fair and went with this team to the Interstate fair at Sioux City where it again won highest honors among the home economics project teams. While at Sioux City she was selected from among the Iowa delegation to represent that state in the health contest which was staged among contestants from nine different states. The health experts gave her a score of 99.9, which is probably the nearest to perfection that any member of the boys' or girls' clubs has been awarded.

Partridge Enters Home.

Chardon, Ohio.—N. M. Goodrich was awakened recently by a crash of glass. A partridge flew through a 16 by 46-inch pane in his home. It flew through the shade, pulled a curtain over against a fish globe, struck a mirror and lay dead behind a punch bowl. At this season of the year the young broods of partridge scatter, flying seemingly without purpose, and often in flight strike the side of a building with great force, always with fatal results.

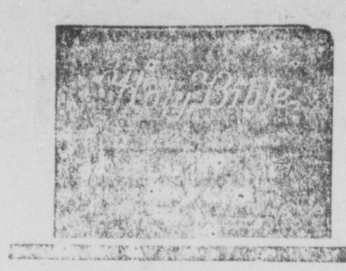

BIBLES AND TESTAMENTS

For Family Use
For Preachers
For Teachers
For S. S. Scholars
For Lawyers
For Boys and Girls
For Everybody
—The Best Gift
—Anytime

Numerous Kinds Best Bindings
Italian and India Paper

Beautiful Premiums with all Purchases

Special prices for quantities to Sunday Schools and Churches

Write for FREE BOOKLET and state your requirements

BIBLE LOVERS LEAGUE
709 Boylston Bldg. CHICAGO

Men and Women Wanted
To sell and organize

Our want ads bring results.

Button — Button who wears this Button?

ONLY the Fuller Men—representatives of the largest brush manufacturer in the world!

I'm one of them, and will call on you soon to give a free demonstration of Fuller Brushes in your home.

Fuller Brushes are making housework easier in over 5,000,000 homes. I'll show you *why* and help you select brushes you actually need.

Remember the Button!

ROBT. A. HOLDT,
Phone 1311. 114. Watt St.
CIRCLEVILLE, O.

"The Store That Treats You Right"

Your Wife Wants You to Have One of Those Top-Coats and She's Right About It Too

We know how a man feels when his wife insists on driving the car from the back seat---but in driving you to a new top-coat---she has the right of way.

October is too warm for your heavy coat---too cold for no coat. Play Safe---Play Comfort---Play this stock straight across the board for it contains the coat you'll like---the cut you'll look good in and the price that will help out your little helpmate up at the Third National.

Plains, Plaids, Novelties, Staples at sensible, satisfactory prices of

$25 to $50

Colwell & Katz

Here Are the Lowest Prices Ever Quoted on

QUALITY TIRES

DEFENDER FABRIC

30x3½ - - - $8.50

VICTOR FABRIC

30x3½ - - - $9.25

Firestone Cord

30x3½ - $10.00

All Other Sizes in Proportion

H. B. GIVEN,

"Good Tires for Less"

206 WEST MAIN. CIRCLEVILLE, O.

THE WEATHER—Showers tonight and Sunday.

The Daily Union-Herald.

Circleville, Ohio, Saturday, November 3, 1923 ...shed 189...

DICTATORSHIP LEGALLY FALLS

Socialists Withdraw Members From German Cabinet.

DEMANDS FLATLY REJECTED

Chancellor Stresemann Assailed From All Sides, but Declares He Will Continue to Govern Dictatorially For the Present—Political and Economic Crisis In Germany Admitted to Be Acute—Late Developments.

Berlin, Nov. 3.—Germany's first attempt at government by constitutional or parliamentary dictatorship legally fell after lasting 19 days.

Dictator Stresemann rejected the Socialist demands that he raise the military state of siege throughout the country and withdraw the troops from Saxony. Thereupon the Socialist party withdrew its three members from the Stresemann cabinet—Minister of the Interior Hollman, Vice Chancellor Schmidt and Minister of Justice Radbritch.

With that action the law investing the Stresemann cabinet with extraordinary dictatorial powers came automatically to an end. The law specifically provided that it would remain in force only as long as the present coalition government held together.

Whether the Stresemann dictatorship falls in fact as well as ending legally is dependent largely on whether Stresemann submits to parliament again or openly flouts it by refusing to recognize the law.

The chancellor said he would continue to govern dictatorially under paragraph 48 of the constitution, possibly creating a dictatorate of himself, Minister of the Reichswehr Gessler and Minister of Labor Brauns. Other reports are that he will try to replace the Socialists with Nationalists and go before the reichstag next week with a rebuilt cabinet.

Stresemann is now drawn into the vortex of a political whirlpool, which threatens to engulf him. The entire left, from the Socialists to the Communists, are against him because he used the army to put down the bolshevik revolt in Saxony. The right, that is, the Nationalists, are against him because he had Socialists in the cabinet and they consider him compromised.

Hugo Stinnes asserted industrialists have opened an offensive against Stresemann, that he must go, in order to clear the path for an out and out right, or Nationalist, cabinet, or dictatorship.

Stresemann expressed the view that Germany is so "volcanic" and that the political and economic crisis is so acute that it would be sheer folly to leave the country without a government for the few days that would be required to get a new cabinet together. Therefore he has decided to remain. He exchanged views with President Ebert over the telephone, and the president approved of his stand.

SEPARATISTS REPULSED

Attack Aix-la-Chapelle City Hall, but Are Driven Back.

Berlin, Nov. 3.—A massed attack of 800 shock troops of the Rhenish separatists on the city hall at Aix-la-Chapelle was driven back by the local forces. In a pitched battle with the green police and the fire fighting force, the separatists were defeated and driven out of town. This attack is considered the first of an offensive on a large scale planned by the separatists.

The leader of the Rhenish separatists, Matthes, is reported to have organized flying battalions for the purpose of invading towns and cities in the Rhineland, driving out the German officials and taking possession.

In Aix-la-Chapelle the separatists advanced with guns, bombs and battering rams. The defenders of the city hall met them with streams of water, whereupon the separatists cut off the water supply.

Corn Liquor Confiscated.

Steubenville, O., Nov. 3.—A shipment of 112 gallons of corn liquor, alleged to have been brought here to be used for campaign purposes in connection with next Tuesday's election, was confiscated by Enforcement Officer John Cole. Tom Maiti was arrested, charged with transporting the liquor here.

All records for locomotive production were broken when the Baldwin Locomotive company, Philadelphia, turned out 31 engines of the largest type in 80 hours.

W. F. MASSEY

New Portrait of the Prime Minister of New Zealand.

SPEED RECORD SMASHED

Aviator Williams of the Navy Flies at Rate of 258 miles an Hour.

New York, Nov. 3.—A world's record for human flight stood as the record for just one hour, being surpassed by a new mark almost before the report of the flight had been typed.

Lieutenant A. J. Williams, flying a Curtiss navy racer, Mitchell field, plunged through space at the unprecedented average speed of 258½ miles an hour. His blinding flight was made while the officers of the field were still congratulating Lieutenant Harold W. Brow on his great spurt that made him world champion with a speed of 257¼ miles an hour. Brow also used a Curtiss navy plane.

However, Williams failed to equal the mark of 263 miles an hour that Brow set on one lap of his flight, a leg down the wind. Williams' performances were: First lap, against wind, 259 miles; second lap, with wind, 260 miles; third lap, against wind, 256 miles, and fourth lap, with wind, 259 miles.

Former Crown Prince to Return.

Berlin, Nov. 3.—After five years of exile, the former Crown Prince Wilhelm has been given formal permission to return to Germany. The German foreign office has instructed the German consulate at Amsterdam to issue a passport and vise to the former heir to the imperial throne upon demand of the exile. Even the Socialist members in the cabinet, who consider Wilhelm's presence in Germany as a possible danger to the republic, did not oppose his return. Chancellor Stresemann himself argued that if the Bavarian crown prince and the ex-king of Saxony could live in Germany, as they do, without causing trouble or endangering the republic, there is no good reason why young Wilhelm should be kept out any longer.

FOOD PRICES SOARING

Gold Notes Give Final Death Stab to the Paper Mark.

Berlin, Nov. 3.—One sour pickle costs four billion German marks. That illustrates the abyss into which German currency has fallen. All idea of any value in paper marks has disappeared. Officially the exchange rate for the mark has been set at 320,000,000,000 to the dollar. Strangely the new gold value currency of the government gave the final death stab to the paper mark, and sent it below any mark ever set by any currency which still remained in use. Because the gold value currency has a stable value people offer any price in paper marks to get it. Then the gold value notes are hoarded like gold itself. The result is that the gold notes continue to exceed even dollar notes in paper mark price and disappear from circulation as soon as issued. Prices of food continue to skyrocket, doing a dizzy, pyramiding dance as prices are "jazzed up" almost every half hour.

Merchandise Hauled Away.

Youngstown, O., Nov. 3.—Furs and other merchandise valued at more than $30,000 were stolen from the Charles Livingston & Sons company's department store by thieves, who gained entrance through a trapdoor in the roof. An auto was backed up to the rear of the place and the merchandise hauled away.

Five bandits, armed with rifles, robbed the First National bank of Bokerton, 30 miles from Johnstown, Pa., and escaped with $2,000, after wounding one man and stealing three automobiles.

PROSECUTIONS IMMINENT

Coolidge and Cabinet Review Charges of Graft.

VIGOROUS ACTION PROMISED

Department of Justice Going Over Allegations of Fraud In the Veterans' Bureau and Conducting an Independent Inquiry—Prosecutions Both Civil and Criminal to Be Instituted by the Government.

Washington, Nov. 3.—Charges of graft and fraud in the veterans' bureau, now being aired before a senate committee, were reviewed in full for the first time by President Coolidge and his cabinet.

It was decided, it is learned, to put every facility and energy of the government back of prosecutions seeking to convict any person guilty of misusing funds intended for the relief of disabled soldiers. The prosecutions will be both civil and criminal, the first to recover all "graft" possible, and in the second instance to put persons flagrantly guilty in jail.

The department of justice will immediately take over the work of securing evidence and preparing for indictments. If necessary, it will establish a division as comprehensive as the one which is now devoting its energies exclusively to the task of prosecuting persons guilty of defrauding the government on contracts during the war.

Just prior to meeting with his cabinet the president held a long conference with Senator Reed of Pennsylvania, who is directing the inquiry. The senator is understood to have gone over with President Coolidge the evidence already produced of alleged graft in the building of hospitals and disposal of supplies, as well as evidence yet to be brought out.

The opinion of Senator Reed was asked on the gravity of the charges and if the inquiry presented a situation as serious as indicated. He is said to have told the president that the charges are such that they should be taken up at once by the legal department of the government and indictments asked as early as possible.

Attorney General Daugherty was able to tell the cabinet that the department of justice already is actually at work on an inquiry and is receiving from the senate committee such assistance and co-operation as it is possible to obtain.

JOHNSON KNOCKED OUT IN FIFTEENTH ROUND

Exhibits Gameness in His Bout With Jack Renault.

New York, Nov. 3.—Floyd Johnson fell as limp as the towel his manager, Charley Cook, tossed into the ring in the last minute of a bloody 15-round fight with Jack Renault of Canada, at Madison Square Garden last night.

Thirty-one seconds remained of the round when Renault clipped the game young fellow from Iowa under the chin with a right uppercut. Johnson, his face cut and bleeding from a continued slashing from Renault's left, staggered. Renault sprang at him and let fly another uppercut, which knocked Johnson over. The man, who is well named "the Iowa Bulldog," got to his knees from blind instinct more than anything else, his gloves trailing in the rosin dust. Then he staggered to his feet and reeled around unable to put his hands up. Renault punched him with another right uppercut, but almost as he drew back for the blow Cook threw the towel in. The referee did not see the rag. The punch landed. Johnson, whose chin was cut from a succession of uppercuts earlier in the fight, went down again as Cook and his second rushed into the ring.

It took Cook nearly 10 minutes to revive Johnson as the Iowan sat limply on his stool in his corner after the fight, and not one of the 10,000 men and women left the building until they saw Johnson on his feet. Then they gave a big cheer for the amazing courage he had displayed in coming on and on round after round under a fierce bombardment of punches, and always trying to make a fight of it.

SIGNORA CALDERARA

Wife of an Attache of Italian Embassy at Washington.

The biggest house of the year saw the fight, the receipts totaling $50,683.

DOINGS IN OHIO

Three Fatalities.

Youngstown, O., Nov. 3.—Charles Sechler, 29, a night operator for the Pennsylvania railroad, was fatally injured when he was struck by an auto while on his way to work. Emmanuel J. Burkey, an expressman, died of injuries received when he was crushed by a heavy drum of telephone cable, which fell on him in a freight house. Felix Wolle, 4, was run over by a heavy truck and killed.

Liberty Bonds Stolen.

Findlay, O., Nov. 3.—The home of T. F. Litzenberger here was burglarized and $8,000 worth of liberty bonds stolen from the hiding place in the dining room. Mr. and Mrs. Litzenberger, who are over 70 years of age, had invested their life savings in the bonds. About $8,500 worth of registered bonds hidden in the same place were not touched.

Widow to File Suit.

Circleville, O., Nov. 3.—Mrs. Cary T. Short, widow of the late horseman, will file suit soon to recover $168,500 in accident insurance policies. Companies refused payment in Short's death, claiming he died of heart failure. Short was found dead in a wrecked automobile. Medical experts have been called into the case to determine the cause of death.

Padlock Law Invoked.

Columbus, Nov. 3.—First use of the recently enacted "padlock law" in Franklin county was made when Prosecutor King closed Grey Manor Inn, a roadhouse south of the city. The injunction closes the place until further order of the court and until the question of the sale of intoxicating liquor to its patrons has been threshed out on the merits of the case.

Mile-Long Coal Bin.

Zanesville, O., Nov. 3.—A concrete submarine coal bin, 30 feet deep and a mile and a quarter long, with a capacity of 400,000 tons of coal, will be a part of the new Ohio Power company's generating plant, under construction at Philo, near here. The bin will be built in the old Ohio State canal along the Muskingum river.

Man Killed; Wife Injured.

Cleveland, Nov. 3.—John Boone of Berea was fatally injured when his automobile was struck by a New York Central fast mail train at Olmstead Falls. He died after being taken to a Berea hospital, where his wife, also an occupant of the machine, is suffering from probable internal injuries.

Two Killed by Train.

Steubenville, O., Nov. 3.—Miss Olive Irwin, 22, of Richmond, O., was killed instantly and Miss Elizabeth Bernard, 30, of Fremont, O., died half an hour later as the result of being struck by a train at Toronto. Both were teachers in the Toronto (O.) public schools.

Machines In Collision.

Canton, O., Nov. 3.—Martin Strikich, 31, of Hartville, is in a hospital here with a fractured skull, received when his automobile collided with a car driven by John Schoner of Canton, near here. Schoner also was injured, but not seriously.

THE WEAHER.

Ohio—Sunday: Showers; moderate temperature.

AMERICA SEEKS FULL INQUIRY

Hughes Proposal Open to Acceptance or Rejection.

COOLIDGE OUTLINES STAND

Participation of United States In Reparations Dispute Depends Upon Acceptance of the Hughes Plan For Full Inquiry Into Germany's Ultimate Capacity to Pay—Official Information Awaited.

Washington, Nov. 3.—American participation in the reparations controversy depends upon acceptance of the Hughes plan for a full inquiry into Germany's ultimate capacity to pay.

Such was President Coolidge's reply to declarations by Premier Poincare and the French foreign office that the scope of the investigation should deal only with Germany's present capacity.

The president's view, set forth at the white house by an authorized spokesman after the cabinet meeting, is that the American proposal is "inclusive and broad," and takes in Germany's capacity to pay, not this minute, not today, not tomorrow, but ultimately to the limit of her ability.

Mr. Coolidge's estimate of the situation may be summarized as follows. First, the inquiry must be along such lines as will be likely to produce real results; second, the American proposal is open to acceptance or rejection, not to such restrictions as would make futile the inquiry, and third, if the proposal is accepted, no American member will, in any way, represent the United States government.

The entire reparations controversy was gone over thoroughly at the cabinet meeting. Secretary of State Hughes presented a "full report on the progress made thus far." The cabinet learned that the state department is without official information covering French proposals for limiting the scope of the inquiry under the Hughes plan. M. Poincare has communicated officially only with the British government and has dealt with the United States merely in an informal manner.

Press despatches from abroad, however, were gone over by the president and his advisers, as were the formal and informal diplomatic communications received by Secretary Hughes. The diplomatic communications were interpreted as indicating "hopeful acceptance" of the Hughes scheme.

Attention was directed to the fact that the original Hughes proposal was for an inquiry "broad and inclusive and not limited in any way." The cabinet realized that those nations to which the Hughes plan had been submitted were free to accept or reject it.

HOLDS HER OWN

Mrs. Helen Stokes Submits to Grilling Cross-Examination.

New York, Nov. 3.—Helen Ellwood Stokes, young wife of W. E. D. Stokes, millionaire sportsman, submitted to more than four hours' grilling cross-examination in the suit for divorce brought against her. On the whole, her testimony was a blanket denial of all statements made by plaintiff's witnesses which tended to show her friendship with Edgar T. Wallace, millionaire co-respondent, or to portray weaknesses of character or indiscreet actions.

Attorney Steuer's questions covered a varied field. He asked about house parties which Mrs. Stokes attended in Wyoming and Wisconsin during her girlhood. He inquired into the matter of probably incriminating kodak pictures said to have been "planted" in the defendant's picture album by the plaintiff after he came into their possession. He wanted to know if she knew various prosecution witnesses who had declared on the stand that they had seen Mrs. Stokes in the apartment of the co-respondent. To all she gave decided answers, mostly in the negative.

Three Asphyxiated.

Lindin, N. J., Nov. 3.—Mrs. Anna Hazdedusch, 29, a widow, killed herself and her two children by gas asphyxiation in their modest home here. She apparently turned on the gas after putting the children, Frank, 10, and Andrew, 5, to bed.

School Girl Loses Life.

Cincinnati, Nov. 3.—Ten-year-old Estelle Hill ran into the path of an automobile, which hurled her to the pavement, inflicting injuries from which she died a few hours later.

CANADIAN SKIPPER QUITS

Refuses to Abide by the Decision of the Racing Committee.

Halifax, N. S., Nov. 3.—A wrathy Scotch skipper put an end to the squabble over the international fishermen's racing championship when Captain Angus Walters, defying the committee's order to race again, sailed the "Bluenose" for Lunenburg, announcing, "I'll race no more this year."

The Bluenose beat the American schooner Columbia in two consecutive races. But on a protest by the Columbia crew that the Canadian craft had passed to landward of a shallow water bouy, instead of going by it to seaward, as required by the rules, the committee awarded the second race to the Columbia, and named Saturday for the third and deciding match. Then up rose Captain Walters and said he would not stand for it. With this situation to face the committee called the series off, returned the trophy to the race trust[illegible] and split the $500 prize money [illegible]en the crews of the two craft.

Transatlantic Broadcasting.

London, Nov. 3.—"If our hopes materialize the night between Dec. 1 and 2 will mark the first real step forward in transatlantic broadcasting," declared P. P. Eckersley, chief engineer of the British Broadcasting company. In an informal announcement issued by the company, it was stated that there will be an attempt on the night of Nov. 28 to broadcast a message to America, but behind the announcement is the scheme to make the whole science of broadcasting definitely international.

LLOYD GEORGE SAILS

Carries With Him an Understanding of America's Vastness.

New York, Nov. 3.—David Lloyd George, wife, daughter and other members of the party sailed on the Majestic for England at noon today. Lloyd George carries with him not only an understanding of the vastness of America, exceeding all his previous notions in that respect, but a sympathetic understanding of American mind and thought which may be reflected in his future parliamentary career. This understanding was reached by visits to more than a dozen American cities and travels across large areas of American territory. His farewell to America, delivered in the Metropolitan opera house, last night was a masterful effort. It was his greatest speech, and was an appeal for peace.

Babe Ruth Sued.

Boston, Nov. 3.—George H. "Babe" Ruth, home run king of the New York Yankees, has been sued for $2,[illegible]00 on a note by Isadore Gronstein, Boston attorney. In superior court Judge Hammond entered a default when Ruth failed to appear in answer to summons.

Truck Driver Killed.

Toledo, Nov. 3.—William Glanzman, 17, was killed when he tried to beat an Ohio Electric interurban car across the tracks with his truck, and failed.

MARKET QUOTATIONS

CHICAGO, Nov. 3.

Cattle—Top steers, $12 40; bulk of sales, $8 50@11; stockers and feeders, $5 25@6 50; calves, $8 50@10.

Hogs—Top, $7 50; bulk of sales, $6 75@7 40; packing sows, $6 40@6 60; pigs, $5 75@6.

Sheep and Lambs—Native spring lambs, $9 50@13; ewes, $4 25@6.

Receipts—Cattle, 4,000; hogs, 45,000; sheep and lambs, 10,000.

CLEVELAND, Nov. 3.

Cattle—Steers, $5@10; heifers, $4 25@6 75; cows, $2 50@5 50; bulls, $4@5 50; calves, $5@12.

Hogs—Yorkers, $7 25; heavies and mediums, $7 75; pigs and lights, $6 25; roughs, $5 50; stags, $4 25.

Sheep and Lambs—Lambs, $11@13 50; sheep, $2@6 50.

Receipts—Cattle, 600; hogs, 5,000; sheep and lambs, 3,000.

PITTSBURGH, Nov. 3.

Cattle—Steers, $9@9 50; heifers, $6 25@7 25; cows, $5@5 50; calves, top, $13.

Hogs—Heavies, $7 75@7 80; heavy yorkers, $7 60@7 70; light yorkers, $7@7 25; pigs, $6 25@6 75.

Sheep and Lambs—Top lambs, $13 50; top sheep, $7 75.

Receipts—Hogs, 6,000; sheep and lambs, 1,200.

CINCINNATI, Nov. 3.

Cattle—Steers, $3@9 25; heifers, $3@10; cows, $2 50@5 50; calves, $4@12.

Hogs—Heavies and packers and butchers, $7 40; mediums, $7; light shippers, $6 75; fat sows, $5@5 75; pigs, $5@5 75; stags, $4@4 75.

Sheep and Lambs—Lambs, $4@13; sheep, $1@5 50.

Receipts—Cattle, 800; hogs, 9,500; sheep and lambs, 1,000.

BALTIMORE, Nov. 3.

Butter—Fancy creamery, 49@49½c; Ohio rolls, 28@30c; store packed, 27c.

Eggs—Ohio firsts, 40@43c.

Live Poultry—Young chickens, 17@23c; old hens, 17@25c; old roosters, 14@15c.

BOSTON, Nov. 3.

Wool—Ohio and Pennsylvania fleeces: [illegible]e unwashed, 53@54c; fine unwashed, 48@49c; one-half blood combing, 54c; three-eighths blood combing, 51@53c.

TOLEDO, Nov. 3.

Wheat, $1 [illegible]@1 [illegible]; corn, new, 97@98c; [illegible] Clover seed, [illegible] 12.

SONG STORIES OF THE SAWDUST TRAIL

by

HOMER A. RODEHEAVER

Famous Song Director of the "Billy" Sunday Evangelistic Campaigns

He Will Not Let Me Fall.

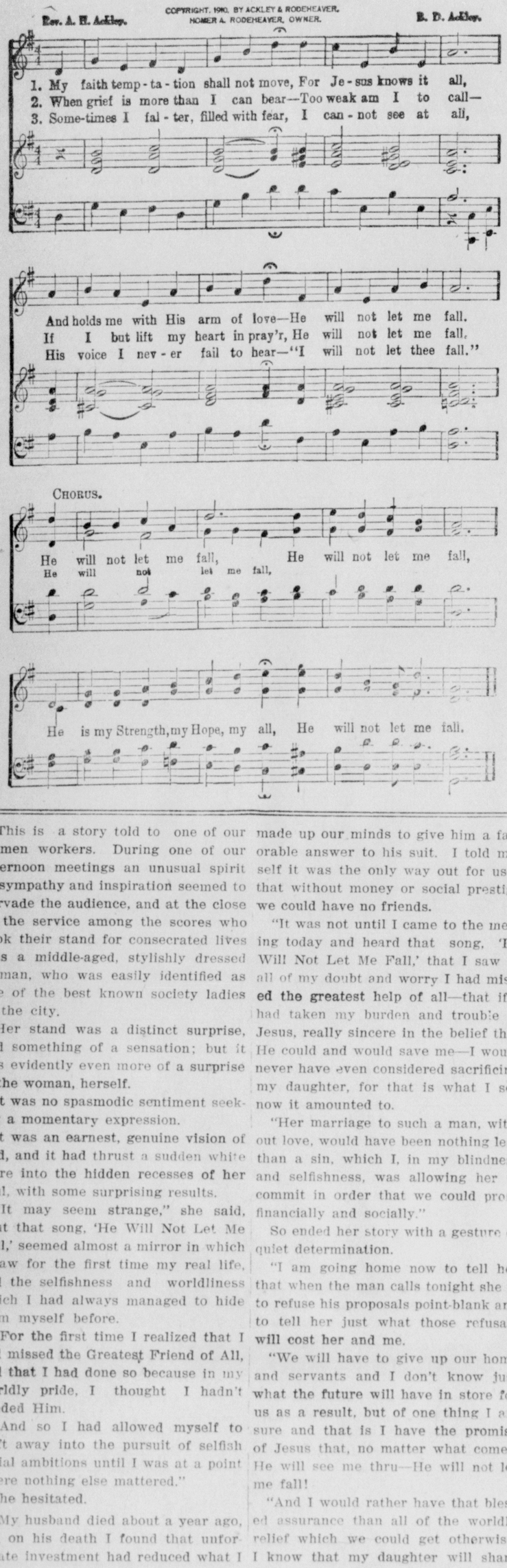

This is a story told to one of our women workers. During one of our afternoon meetings an unusual spirit of sympathy and inspiration seemed to pervade the audience, and at the close of the service among the scores who took their stand for consecrated lives was a middle-aged, stylishly dressed woman, who was easily identified as one of the best known society ladies of the city.

Her stand was a distinct surprise, and something of a sensation; but it was evidently even more of a surprise to the woman, herself.

It was no spasmodic sentiment seeking a momentary expression.

It was an earnest, genuine vision of God, and it had thrust a sudden white glare into the hidden recesses of her soul, with some surprising results.

"It may seem strange," she said, "but that song, 'He Will Not Let Me Fall,' seemed almost a mirror in which I saw for the first time my real life, and the selfishness and worldliness which I had always managed to hide from myself before.

"For the first time I realized that I had missed the Greatest Friend of All, and that I had done so because in my worldly pride, I thought I hadn't needed Him.

"And so I had allowed myself to drift away into the pursuit of selfish social ambitions until I was at a point where nothing else mattered."

She hesitated.

"My husband died about a year ago, and on his death I found that unfortunate investment had reduced what I had always thought to be an assured fortune to practically nothing.

"In fact, I did not have enough to continue the expenses of our home without running into debt.

"But I could not bring myself to economize because my daughter had just been introduced to society, and I was afraid, if I let our friends know our real financial condition it would injure her socially and, and—so I have kept things going, hoping that my girl would make a rich marriage, which would solve our difficulties.

"A short time ago a man proposed to her, who stands among the wealthiest bachelors of the city, a man who is received into the most exclusive society, but whose personal life I know would not bear investigation.

"There were many ugly stories told of his various affairs and his heartless conduct with different women, but when he asked for my girl as his wife I saw only the fact that his money would restore us to the position which we had always enjoyed and would eliminate all of my troubles.

"So I encourage my daughter to temporize with him, altho I knew she did not love him, and we had about made up our minds to give him a favorable answer to his suit. I told myself it was the only way out for us—that without money or social prestige we could have no friends.

"It was not until I came to the meeting today and heard that song, 'He Will Not Let Me Fall,' that I saw in all of my doubt and worry I had missed the greatest help of all—that if I had taken my burden and trouble to Jesus, really sincere in the belief that He could and would save me—I would never have even considered sacrificing my daughter, for that is what I see now it amounted to.

"Her marriage to such a man, without love, would have been nothing less than a sin, which I, in my blindness and selfishness, was allowing her to commit in order that we could profit financially and socially."

So ended her story with a gesture of quiet determination.

"I am going home now to tell her that when the man calls tonight she is to refuse his proposals point-blank and to tell her just what those refusals will cost her and me.

"We will have to give up our home and servants and I don't know just what the future will have in store for us as a result, but of one thing I am sure and that is I have the promise of Jesus that, no matter what comes, He will see me thru—He will not let me fall!

"And I would rather have that blessed assurance than all of the worldly relief which we could get otherwise. I know that my daughter will share my views. In fact, I can see now the reproach with which she has regarded me more than once when I urged this suit to her."

She meant what she said, and she lost no time in putting her determination into execution.

The contemplated marriage was broken off and mother and daughter moved into humbler, cheaper home where they had to do their own work and face the petty little economies of life.

But there was far greater happiness in store for them than either had dreamed.

Little more than a year later the daughter met and fell really in love with a promising young man, who, altho poor, was sure of a high place in his profession, and I am confident that when the two were married, the mother, who blessed the union, did so with a clean heart and a clear vision of God and an assurance of the future for herself and her child, which she could never had in that other marriage.

* * *

A young married couple, whose three year old daughter had suddenly been taken from them by death, furnished another striking example of the message of this song.

The child was one of the brightest and most winsome little ones in the neighborhood.

The little girl was a beautiful creature, with an aureole of golden curls about her merry face and a disposition that earned for her the loving name of "Little Miss Sunshine."

Her parents fairly idolized her, and their devotion was a household word.

One night the mother was awakened by a croupy gurgle from the cot of their loved one.

In less than ten hours, in spite of the best medical aid they could secure they saw their darling snatched from them in a convulsive death struggle.

The day before their home had been the abode of laughter and life and love. Now it was stricken by the shadow of death.

For weeks the young parents literally dragged their sad way about their daily duties, with a grief that was pitiful to see.

It was about this time that we opened a campaign in the community, and in the first days some of the neighbors persuaded the young couple to attend with them.

They came several times.

Neither had been active in Christian work. They had thought of joining a church, but had never done so and the death of their child had turned their half-formed resolution now into a sullen bitterness.

It was not until our campaign was well under way that the Christian friends of the young couple who had been watching eagerly for the first sign that their hearts had been touched, were rewarded.

One night we sang the song "He Will Not Let Me Fall."

When we reached the second verse, those sitting nearest the young husband and wife suddenly saw the latter burst into sobs, and a moment later tears glistened in the eyes of the man at her side.

When the invitation was given they were among the first to take their stand and their faces were streaked with tears.

But no longer were they tears of a hopeless anguish and grief.

There was a light in their moisten-eyes like the radiance of a beautiful rainbow showing thru the clouds of a storm.

For the first time they had glimpsed the wonderful promise of that Great Friend, whose love for us is so great and tender and enduring that it buries even those griefs of the flesh which come to us.

They had found the Crucified Jesus—and their dead child had shown them the way to the cross.

Vote for Charles H. May for member of the board of education.

AMUSEMENTS

All the dentists in the world never got as many laughs out of pulling a tooth as Harold Lloyd does in "Why Worry?" his latest contribution to the screen, which many will proclaim the best farce they have seen in the silver sheet or on the stage, for that matter.

John Aasen, the eight foot nine giant who plays with Lloyd in this picture is the comedian's tooth pulling victim and there is a laugh in this sequence for every foot of the giant's great body.

You will will have to see this episode in "Why Worry?" to appreciate how funny it is, for in the five pre-views of the Lloyd picture on the west coast, audiences were convulsed by it,

It is doubtful if the average human being could stand the severe test to which Aasen was put while losing a troublesome molar, yet it was a minor event for this great bulk of humnity who weighs close to 500 pounds.

This sequence of a high light of "Why Worry?" for it establishes the giant as Lloyd's friend and makes him an important factor in the revolutionary scenes which follow.

"Why Worry?" is Lloyd's biggest production, if not his best. An entire South American town was reconstructed for the picture, and more than a thousand extras were employed in the big battle scenes. It is a Pathe-comedy and will be shown Monday at the Met theater.

Vote for B. T. Hedges for councilman-at-large.

Ain't It the Truth?

A man spends a life time in an earnest attempt to acquire knowledge. About the only thing he learns to a certainty is that if he wishes to be shaved on Saturday it is better to go to the barber shop in the forenoon. Everything else is disputed by somebody.—Philadelphia Public Ledger.

HARTMAN THEATER

Charles "Chic" Sale, typically American as corn on the cob or rhubarb pie, as his admirers aver, is to be seen at the Hartman three days beignning Monday, November 5, in Herbert Hall Winslow's new American comedy drama, "Common Sense." Mr. Sale has been a familiar figure on Columbus stages in the past, but this is the first time he has made a visit at the head of him own company. "Common Sense" is described by its author as a humorous satire on blue laws and a timely warning against their insidious effects. Painstakingly, Winslow has gathered facts about the efforts of fanatics to curtail liberty of thought, speech and action and his completed picture is no wise overdrawn or exaggerated. With the play American thru and thru, "Chic" Sale is the artist who can act it "real American." Vaudeville has already acclaimed him as great and now he is reaping new laurels as a straight comedian. His excellent supporting company includes Betty Weston, Lillian Ross, Florence Earle, Geneva Harrison, Virginia Sale, Claude Kimball, Harry English, John Keefe, Milton Nobles Jr. Charles Honnell and others. Mail orders should be sent now. There will be a matinee Wednesday.

"Good Morning Dearie" famous musical comedy, comes to the Hartman for a three day stay beginning Thursday night, November 8. Jerome Kern, who wrote the music for "Good Morning Dearie" also wrote the music for Ziegfeld's "Sally" and Edward Royce who staged it, did a like service for "Sally" and the Ziegfeld "Follies." Anna Caldwell, who wrote the book and lyrics is well known as the author of "China Chin" and all the Fred Stone shows. She has taken a story with the thrills of melodrama and made it the basis for a comedy with music that possesses surprise, fun, excitement and novelty. The big cast includes Virginia Watson, Gwendolyn Roland, Mary Diehl, Kitty Clark, Lou Powers, Roland Hogue, Edward Allen Abbott Adams, the twelve Sunbeam girls, the sensational dancers from London and a chorus of beauties and dancing boys. There will be a matinee on Saturday. Mail orders now.

PUBLIC SALE.

Having decided to quit farming, I will offer for sale at public auction at my residence on Stumpy Lane, 8 miles west of Circleville and 3 miles east of Williamsport, on

THURSDAY, NOVEMBER 8, 1823

Beginning promptly at 11 o'clock a. m., the following property, to-wit:

5 HEAD OF HORSES

One black gelding, 6 years old, weight 1400 pounds; one black gelding, 13 years old, weight 1600 pounds; one bay gelding, 14 years old, weight 1400 pounds; one gray gelding, 14 years old, weight 1400 pounds; one bay general purpose mare.

14 HEAD OF CATTLE

One red cow, 6 years old, to be fresh in January; one red cow, 10 years old, to be fresh in January; one roan cow 6 years old, to be fresh in January; one white cow, 5 years old, to be fresh in January; one roan cow, 4 years old, to be fresh in December; one Jersey cow, 8 years old to be fresh in February; one black heifer to be fresh in February; 2 Shorthorn heifers, 18 months old; 5 spring calves.

78 HEAD OF HOGS.

Thirty shoats, weighing about 140 pounds; 7 Duroc sows, two to farrow in November; one Duroc male hog, 1 year old, purebred; 40 fall pigs.

FARMING IMPLEMENTS Etc.

One Brown wagon, with bed; one iron wheel wagon, one set hay ladders, one sweetcorn rack, one gravel bed, one Deering binder, 7-foot cut, one McCormick mower, 6-foot cut; one John Deere corn planter, with 80 rods of wire; one Gale sulky plow, 14 inch; one walking breaking plow, 12 inch; one Little Jap riding cultivator; one Collins walking cultivator, one single shovel plow, one double disc shovel plow, one 5-shovel plow ,one cultipacker, one sled cutter, two feed sleds, three 10-foot hog troughs, one hog house, one pair horse clippers, one grindstone, four single sets of tug harness, one set of buggy harness, four leather halters, lines, bridles and collars, one and one-half tons of good mixed hay, one 50-gallon oil tank, one Primrose, cream separator, No. 2; one Moore's Air-tight heater, doubletrees, singletrees, forks, shovels, cream cans and other articles too numerous to mention.

Terms made known on day of sale.

ARTHUR BARTHELMAS

C. G. Chalfin, Auctioneer.

Wayne Hoover, Clerk.

Ladies' Aid society of the Morris U. B. church will serve lunch.

woct18-25&nov2. dnov3-5-6

PROPOSED AMENDMENTS TO THE CONSTITUTION OF OHIO

ARTICLE II SECTION 35

PROPOSING TO AMEND SECTION 35 OF ARTICLE II OF THE CONSTITUTION OF THE STATE OF OHIO RELATING TO WORKMEN'S COMPENSATION.

Be it resolved by the General Assembly of the state of Ohio, three-fifths of the members elected to each House concurring therein:

That there shall be submitted to the electors of the state, in the manner provided by law, at the general election to be held on the first Tuesday after the first Monday in November, 1923, a proposal to amend section 35 of article II of the constitution of the state of Ohio to read as follows:

ARTICLE II.

Sec. 35. For the purpose of providing compensation to workmen and their dependents, for death, injuries or occupational disease, occasioned in the course of such workmen's employment, laws may be passed establishing a state fund to be created by compulsory contribution thereto by employers, and administered by the state, determining the terms and conditions upon which payment shall be made therefrom. Such compensation shall be in lieu of all other rights to compensation, or damages, for such death, injuries, or occupational disease, and any employer who pays the premium or compensation provided by law, passed in accordance herewith, shall not be liable to respond in damages at common law or by statute for such death, injuries or occupational disease. Laws may be passed establishing a board which may be empowered to classify all occupations, according to their degree of hazard, to fix rates of contribution to such fund according to such classification, and to collect, administer and distribute such fund, and to determine all rights of claimants thereto. Such board shall set aside as a separate fund such proportion of the contributions paid by employers as in its judgment may be necessary, not to exceed one per centum thereof in any year, and so as to equalize, insofar as possible, the burden thereof, to be expended by such board in such manner as may be provided by law for the investigation and prevention of industrial accidents and diseases. Such board shall have full power and authority to hear and determine whether or not an injury, disease or death resulted because of the failure of the employer to comply with any specific requirement for the protection of the lives, health or safety of employes, enacted by the General Assembly or in the form of an order adopted by such board, and its decision shall be final; and for the purpose of such investigations and inquiries it may appoint referees. When it is found, upon hearing, that an injury, disease or death resulted because of such failure by the employer, such amount as shall be found to be just, not greater than fifty nor less than fifteen per centum of the maximum award established by law, shall be added by the board, to the amount of the compensation that may be awarded on account of such injury, disease, or death, and paid in like manner as other awards; and, if such compensation is paid from the state fund, the premium of such employer shall be increased in such amount, covering such period of time as may be fixed, as will recoup the state fund in the amount of such additional award notwithstanding any and all other provisions in this constitution.

SCHEDULE: If a majority of the electors voting on said amendment shall be ascertained, according to law, to have voted in favor thereof, the same shall take effect on the first day of January, 1924, and said original section 35 of article II of the constitution of Ohio shall thereupon be repealed.

Be it further resolved, That at the election herein provided for, for the submission of this amendment to the electors of the state, the same shall be placed upon this official ballot in the manner provided by law, and shall be designated as follows:

Providing compensation for all accidents and diseases arising out of employment, providing additional compensation for employes where accident or disease results from failure to comply with specific requirements for the protection of lives, health and safety of employes, abolishing open liability of employers, and providing a fund for the investigation and prevention of industrial accidents and diseases; YES.

Providing compensation for all accidents and diseases arising out of employment, providing additional compensation for employes where accident or disease results from failure to comply with specific requirements for the protection of lives, health and safety of employes, abolishing open liability of employers, and providing a fund for the investigation and prevention of industrial accidents and diseases. NO.

And be it further resolved, That the required publication of said amendment shall be made, and the form of the ballot to be used at said election for the submission thereof, shall be prepared by the secretary of state in conformity with law and the foregoing provisions.

H. H. GRISWOLD,
Speaker of the House of Representatives
EARL D BLOOM,
President of the Senate
Adopted April 6th, 1923

ARTICLE V. SECTION 1

PROPOSING TO AMEND ARTICLE V, SECTION 1, OF THE CONSTITUTION OF THE STATE OF OHIO RELATIVE TO THE ELECTIVE FRANCHISE.

Be it resolved by the General Assembly of the state of Ohio, three-fifths of the members elected to each House concurring therein:

That there shall be submitted to the electors of the state, for their approval or rejection at the election to be held on the first Tuesday after the first Monday in November, 1923, a proposal to amend article V, section 1, of the constitution of the state of Ohio, to read as follows:

ARTICLE V.

Section 1. Every citizen of the United States, of the age of twenty-one years, who shall have been a resident of the state one year next preceding the election, and of the county, township, or ward, in which he resides, such time as may be provided by law, shall have the qualifications of an elector, and be entitled to vote at all elections.

Be it further resolved, That at such election above referred to, this proposal shall be placed on the official ballot in the manner provided by law in such form as the secretary of state may designate.

If the votes for the proposal shall exceed those against it, this amendment shall become a part of the constitution, and original section 1 of article V of the constitution of the state of Ohio shall be repealed and annulled.

H. H. GRISWOLD,
Speaker of the House of Representatives
EARL D BLOOM,
President of the Senate
Adopted April 6th, 1923.

ARTICLE II, SECTION 1g

PROPOSING TO AMEND ARTICLE II, SECTION 1g, OF THE CONSTITUTION OF THE STATE OF OHIO RELATIVE TO PUBLICATION OF NOTICE OF PROPOSED LAW OR CONSTITUTIONAL AMENDMENT TOGETHER WITH ARGUMENTS FOR AND AGAINST.

Be it resolved by the General Assembly of the State of Ohio, three-fifths of the members elected to each House concurring therein:

That there shall be submitted to the electors of the state for their approval or rejection, at the election to be held on the first Tuesday after the first Monday in November, 1923, a proposal to amend article II, section 1g, of the constitution of the state of Ohio to read as follows:

Sec. 1g. Any initiative, supplementary or referendum petition may be presented in separate parts but each part shall contain a full and correct copy of the title, and text of the law, section or item thereof sought to be referred, or the proposed law or proposed amendment to the constitution. Each signer of any initiative, supplementary or referendum petition must be an elector of the state and shall place on such petition after his name the date of signing and his place of residence. A signer residing outside of a municipality shall state the township and county in which he resides. A resident of a municipality shall state in addition to the name of such municipality, the street number, if any, of his residence and the ward and precinct in which the same is located. The names of all signers to such petitions shall be written in ink, each signer for himself. To each part of such petition shall be attached the affidavit of the person soliciting the signatures to the same, which affidavit shall contain a statement of the number of the signers of such part of such petition and shall state that each of the signatures attached to such part was made in the presence of the affiant, that to the best of his knowledge and belief each signature on such part is the genuine signature of the person whose name it purports to be, that he believes the persons who have signed it to be electors, that they so signed said petition with knowledge of the contents thereof, that each signer signed the same on the date stated opposite his name; and no other affidavit thereto shall be required. The petition and signatures upon such petitions, so verified, shall be presumed to be in all respects sufficient, unless not later than forty days before the election, it shall be otherwise proved and in such event ten additional days shall be allowed for the filing of additional signatures to such petition. No law or amendment to the constitution submitted to the electors by initiative and supplementary petition and receiving an affirmative majority of the votes cast thereon, shall be held unconstitutional or void on account of the insufficiency of the petitions by which such submission of the same was procured, nor shall the rejection of any law submitted by referendum petition be held invalid for such insufficiency. Upon all initiative, supplementary and referendum petitions provided for in any of the sections of this article, it shall be necessary to file from each of one-half of the counties of the state, petitions bearing the signatures of not less than one-half of the designated percentage of the electors of such county. A true copy of all laws or proposed laws or proposed amendments to the constitution, together with in argument or explanation, or both, for, and also an argument or explanation, or both, against the same, shall be prepared. The person or persons who prepare the argument or explanation, or both, against any law, section or item, submitted to the electors by referendum petition, may be named in such petition and the persons who prepare the argument or explanation, or both, for any proposed law or proposed amendment to the constitution may be named in the petition proposing the same. The person or persons who prepare the argument or explanation, or both, for the law, section, or item, submitted to the electors by referendum petition, or against any proposed law submitted by supplementary petition, shall be named by the general assembly, if in session, and if not in session then by the governor. The secretary of state shall either (a) cause to be printed the law, or proposed law, or proposed amendment to the constitution, together with the arguments and explanations, not exceeding a total of three hundred words for each, and also the arguments and explanations, not exceeding a total of three hundred words against each, and shall mail, or otherwise distribute, a copy of such law, or proposed law, or proposed amendment to the constitution, together with such arguments and explanations for and against the same to each of the electors of the state, as far as may be reasonably possible, or, (b) cause to be prepared such law, or proposed law, or proposed amendment to the constitution, together with the arguments and explanations, not exceeding a total of three hundred words both for and against each, and cause the same to be published in one or more newspapers in each county of the state, once each week, for not more than three consecutive weeks, the last publication thereof to be not less than ten days prior to the day of election.

Be it further resolved, That at such election above referred to this proposal shall be placed on the official ballot in the manner provided by law in such form as the secretary of state may designate.

If the votes for the proposal shall exceed those against it, this amendment shall take effect on the first day of January, 1924, and original section 1g of article II of the constitution of the state of Ohio shall be repealed and annulled.

EARL D. BLOOM,
President of the Senate.
H. H. GRISWOLD,
Speaker of the House of Representatives.
Adopted April 6th, 1923.

UNITED STATES OF AMERICA,
STATE OF OHIO.
Office of the Secretary of State.

I, THAD H. BROWN, Secretary of State of the State of Ohio, do hereby certify that the foregoing are exemplified copies, carefully compared by me with the originals now on file in my office and in my official custody as Secretary of State and found to be true and correct, of a Joint Resolution adopted by the 85th General Assembly of the State of Ohio on April 6th, 1923, and filed in the office of the Secretary of State, April 14, 1923, relating to Workmen's compensation, and of a Joint Resolution adopted by the 85th General Assembly of the State of Ohio on April 6, 1923, and filed in the office of the Secretary of State April 14, 1923, relative to the elective franchise; and of a Joint Resolution adopted by the 85th General Assembly of the State of Ohio on April 6, 1923, and filed in the office of the Secretary of State, April 14, 1923, relating to the publication of notice of proposed law or constitutional amendment.

IN TESTIMONY WHEREOF, I have hereunto subscribed my name and affixed my official seal at Columbus, Ohio, this 8th day of September, A. D. 1923.

THAD H. BROWN,
Secretary of State.

[Seal]

EXAMINATION MUNICIPAL CIVIL SERVICE.

The Municipal Civil Service Commission will hold an examination on

WEDNESDAY, OCTOBER 31, 1923,

at 7 o'clock P. M., in the council chamber in the City of Circleville, Ohio, for the positions of

Chief of Police.
Patrolman.
Chief of Fire Department.
Fireman.

Blank applications may be secured at the office of the secretary and must be filed with him not later than 7 o'clock P. M., Saturday, October 27, 1923.

Circleville Municipal Civil Service Commission.
GEO. P. FORESMAN, Secretary.
15octd15.

NOTICE TO VOTERS

Notice is hereby given that a proposition to levy additional taxes for school purposes for and during the period of three years, at a rate not exceeding three mills in addition to the maximum rate authorized by law, will be submitted to the electors of the Tarlton Village School District at an election to be held on Tuesday, the 6th day of November, 1923, at the usual polling places in said district, between the hours of 5:30 o'clock forenoon and 5:30 o'clock afternoon.

FRANK WARD
Clerk of the Board of Education of the Tarlton Village School District.
11octw4.

NOTICE TO VOTERS.

Notice is hereby given that a proposition to levy additional taxes for school purposes for and during the period of four (4) years, at a rate not exceeding one mill in addition to the maximum rate authorized by law, will be submitted to the electors of the Monroe Township Rural School District at an election to be held on the sixth day of November, 1923, at the usual polling places in said district between the hours of 5:30 o'clock forenoon and 5:30 o'clock afternoon.

C. E. DICK
Clerk of the Board of Education of the said Monroe Township Rural School District.
11octw4.

NOTICE TO VOTERS

Notice is hereby given that a proposition to levy additional taxes for school purposes for and during the period of four years, at a rate not exceeding two mills in addition to the maximum rate authorized by law, will be submitted to the electors of the Saltcreek Township Rural School District at an election to be held on Tuesday, the 6th day of November, 1923, at the usual polling places in said district, between the hours of 5:30 o'clock forenoon and 5:30 o'clock afternoon.

PERRY ALDENDERFER
Clerk of the Board of Education of the Saltcreek Township Rural School District. 11octw4.

Vote for Clark Will for city treasurer.

Subscribe to the Hinde Paper Box company and let us help get the Fibre container business started here which will grow very rapidly bringing other lines of business with it.

Bible Thought for Today

WAITING IN CONFIDENCE.—I wait for the Lord, my soul doth wait, and in his word do I hope. My soul waiteth for the Lord more than they that watch for the morning: I say, more than they that watch for the morning.—Ps. 130:5, 6.

Significance of Diamonds.

The diamond is generally chosen for engagement rings because the legend is that it strengthens the love of a man for a woman.

PAINT BARGAINS

Pure Linseed Oil, per gallon ...$1.25
Pure Gum Spirits of Turpentine per gallon $1.35
Old-fashioned Barn Lead Paint per gallon $1.45
Valspar Varnish per gallon.... $5.95
Pure White Lead a hundred pounds $12.95

CHARLES GOELLER
Paint and Broom Shop.
One square east of Court House.
18septdtf.

Bible Thought for Today

PROCLAMATION OF PEACE. — Glory be to God in the highest, and on earth peace, good will toward men. —Luke 2:14.

Vote for Charles H. May for member of the board of education.

Mr. Hinde & Sons are industry builders. Let us help them build up an industry in Circleville.

DON'T FORGET
DRESSES, SUITS, COATS CLEANED AND PRESSED. GUARANTEED SATISFACTORY.
GEO. W. LITTLETON.

MADER & EBERT,
FUNERAL DIRECTORS & EMBALMERS
AMBULANCE SERVICE
Main & Scioto Sts. Circleville
Office 'Phone—131
L. M. Mader, 291. E. C. Ebert, 1335.

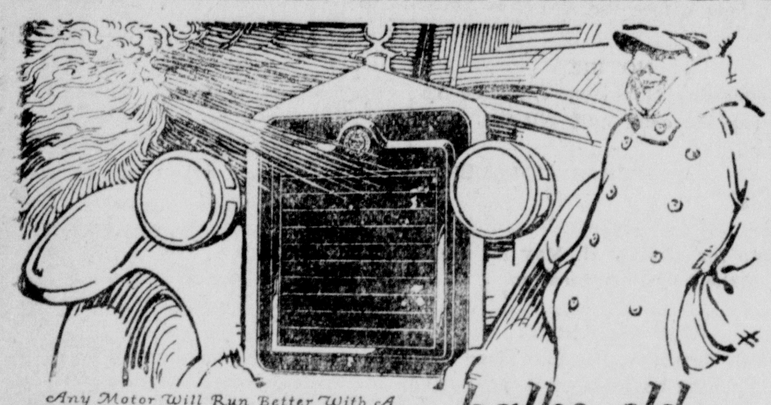

Any Motor Will Run Better With A PINES AUTOMATIC
WINTERFRONT balks old man winter

No matter what "Old Man Winter" does to the thermometer Winterfront will make starting easier and keep the engine operating at most efficient temperature.

The shutters open and close automatically, keeping the heat under the hood when needed. Saves oil and gas, too.

Come in—we will show you how it takes the worry out of cold weather driving.

CLIFTON AUTO SALES CO.

Lig-Lac

Lig Lac is a varnish stain which works beautifully on furniture and floors. It is easily applied, dries quick with a wonderful gloss. But does not scar easily.

We also carry Mosers' Economy House Paint, Lead and Linseed Oil. We are prepared to supply your wants for paint from the finest Auto paint to House and Barn paint.

GEO. H. FICKARDT & CO.
E. E. PROSE—Druggists— G. H. FICKARDT.
155 West Main Street Circleville, Ohio.

New Footwear For Fall
Ladies' and Men's

Embracing every new model for the Fall and Winter Season. Developed in Otter Suede, Berge Suede, Patent Leather, and Log Cabin Shade, and also some nice Black Kid in Straps and Oxfords.

Children's Shoes

We have the Best Line of Shoes for Girls and Boys for School, Brown and Black in all sizes and widths.

FELLERS & GROCE

REPAIRING NEATLY DONE---ALL HAND WORK
Service 103 East Main Street Quality

Tabloid Tax Talks

HOME RULE IN TAXATION.

By ROBERT A. TAFT, Cincinnati.

FOR many years we have heard the popular cry for home rule in taxation. Every two years we have witnessed an assault of local communities on the legislature "for relief." The difficulty is that our tax rates are practically fixed at Columbus without reference to local conditions in any county. Originally there was some elasticity in the Smith law, but the countless amendments and exceptions have practically supplied a set of arbitrary rules which must be followed in every county.

The evil of this system is clear when we consider that the urban county in Ohio has practically a different kind of government from that of the rural county, yet under the present jumble of laws the same tax limit and the same rules apply.

The result is that in the rural districts, and where special conditions exist, as in Findlay, where the Standard Oil company pays nearly half the taxes, taxes may often be too high, whereas in other cases the allowance is admittedly not half enough to operate the government. The present law does not even confer the power of voting extra levies outside of the 15 mill limit, except 3 mills for school purposes. But even if power to vote extra levies is given, this is not necessarily home rule in taxation.

Complete home rule would permit each county to adopt its entire system of limits fitted to its own needs. This is perhaps not possible today, but the Taft law gives as wide home rule as can be given under the present constitution.

The Taft law gives the budget commission at least 5 mills within the limit, which it may distribute at its discretion in accordance with the particular needs of each county. Most of this in the rural counties will go to the county. In the urban counties it will be divided between the city and the schools. After a careful investigation and based on the particular facts developed in each county, the budget commission, within reasonable limitations, will have power to determine the tax distribution. the people are given power to vote any amount which may be necessary for any purpose. The Taft law thus confers substantial home rule in taxation.

Tabloid Tax Talks

THE TAFT AND SMITH LAWS-I.

By H. H. GRISWOLD, Attorney General's Office.

THE Taft law recognizes the fundamental principles of the Smith law, namely, tax limitation.. It corrects two fundamental mistakes of the Smith law, the first of which is discussed here.

The limits provided by the Smith law were fixed at a figure so low that government could not be carried on within them during the period of increasing prices between 1910 and 1920. It provided no means of adjustment to changed conditions. This had two results:

H. H. Griswold.

In the first place, the legislature was called upon to make exception to the law to cover actual needs. One exception called for another, and today we have as many levies outside of the limits as are inside. The system is so complex that the ordinary citizen can not understand it. In legislating for communities that had to have more money, the limits for communities that did not, were often raised.

Secondly, the Smith law placed a premium on borrowing for current expenses and issuing long time bonds. Municipal indebtedness rose from $188,000,000 in 1912 to $679,000,000 in 1922, and much of it represented borrowing for current expenses. The people demand that government and the schools shall function. Officials who could not secure funds from tax levies secured them by borrowing. The more they borrowed, the larger part of the 15 mills was required to provide for repayment; the more required for paying debts, the less there was left for current expenses and the greater incentive to additional bonds, and so the process went in a circle.

The Taft law corrects these defects. It establishes limits shown by 10 years' experience to be reasonable for economical government. It provides for a real and effective budget commission which can cut levies below the limits where conditions justify. It provides means by which the people can raise the limits if conditions demand it. It is not necessary to raise the limit for the whole state to relieve one city under the Taft law. By placing outside of the limit levies for bonds hereafter issued, the premium on long time bonds is removed. Borrowing for current expenses is forbidden. The result is a pay-as-you-go system.

Church Built From One Tree.

With the exception of the floor, every piece of timber used in the construction of a church recently completed at Santa Rosa, Cal., was cut from one tree—a giant redwood, 18 feet in diameter. The tree produced 78,000 feet of timber, besides a large number of shingles.

FOR SALE

Van Gundy property consisting of 8 room frame dwelling located on East Mound street, $2,150.

Susan J. Kinser estate, property consisting of 4 room frame dwelling including 3 extra lots located in Lovers' Lane; $1500.

Wood property consisting of 4 room frame dwelling located on York street $400.

C. J. Hill property consisting of 4 room frame dwelling, slate roof with a good garage and a small barn including an extra lot $1400.

CIRCLE REALTY CO.
W. C. Morris, Secretary.
Phone 234.

HAT CLEANING PLACE

Get out your Straw or Panama Hat and let us clean and reblock it.

Our system excels. Satisfaction guaranteed. Our price is right.

Don't wait! Bring yours in before the rush.

Also first class shine for ladies and gentlemen.

Apostolos & Alexander.
108 South Court Street.

Read These Prices.

	Cwt.	Ton.
C. S. Meal	$3.00	59.00
Wheat Bran	2.00	39.00
Middlings	2.15	41.00
Corn Bran	2.10	41.00
Ground Oats	2.50	48.00
Oats, per bushel	.50	
Tankage 60%	3.75	72.00
Meat Scraps	4.50	85.00
Scratch Feed	2.75	53.00
Cracked Corn	2.50	48.00
Oyster Shell	1.50	25.00
Hay	1.15	
Straw, per bale	65	
Corn, per bushel	80	
Rydes Calf Meal, 25 lb.	1.50	
Pomeroy Salt, 100 lb. bag	1.00	
Pomeroy Salt, bbl.	3.00	
Rye, per bushel	1.25	

E. E. WOLF.
Telephone 346.

Exide
BATTERIES
SERVICE STATION

We handle only genuine Exide Battery parts.
Frank H. Smith,
N. COURT ST.
County Distributor.

---FOR SALE---

One of the FINEST FARMS in Ohio

180 ACRES

Large brick house, good barn, cattle sheds and all necessary outbuildings to handle stock. Fine new Furnace and Electric light, on fine road, only six miles from Circleville. Best school advantages. Priced low to sell at once.

130 ACRES

Of fine land. No buildings. Price very low for quality.

6-40 HUDSON Auto in fine shape; 4 splendid tires, one spare, not so good. We have 2 cars, one will do our work, will sell this good car cheap.

IT PAYS TO INVESTIGATE

WILKES FARM AGENCY
OPPOSITE COURT HOUSE
CIRCLEVILLE, OHIO

Didn't Happen, Anyway.

Author (looking up from writing)—"Who was it said: 'After me the deluge'?" Friend—"Hanged if I know. I never pay attention to those weather prophets."—Boston Transcript.

Pigmy Pigs.

The smallest known species of hog are the pigmy swine of Austria. They are exactly like other hogs in every particular except size, being no longer than a good-sized house rat.

CHINESE LAUNDRY.

Good hand work; 124 East Franklin street, Circleville, Ohio
Collars, 3 Cents
YEE HING, Proprietor.
18sept6mo.

Vote for B. T. Hedges for councilman-at-large.

Due to a Drawing Out.

A bank run that the women would like to have stopped is the too frequent "run" in the lisle bank.—Boston Transcript.

FOR SALE

Stein property consisting 5 room frame dwelling including garage equipped with gas and electricity with water in kitchen; located corner Mingo and Mound streets; $2300.

17 acre tract with 7 room frame dwelling, good barn and other outbuildings, well located, just a short distance from a good market and school on a good pike not far from traction line; this is ideal truck or chicken farm with terms and price right.

CIRCLE REALTY CO.
Phone 234. W. O. Morris, sec'y.

Friday and Saturday Specials

Cala Hams 15c per Pound; Breakfast Bacon by the Piece, 2 pounds or more, 25c per pound.
Have you tried our Pure Pork Sausage, NO CEREAL added. We have Spring Lamb, Veal and Chickens.

CHAS. H. SMITH
Formerly
HOSLER MEAT MARKET
106 South Court Street

NO financial institution is stronger than the moral fibre of the men who run it.

THESE ARE OUR OFFICERS AND DIRECTORS:

—DIRECTORS—
C. E. GROCE
CLARENCE CURTAIN
W. E. CRIST
I. F. SNYDER
J. D. HUMMEL
B. F. BENFORD

—OFFICERS—
B. F. BENFORD, President. J. W. CRIST, Cashier.
W. T. ULM, Assistant Cashier

THE FIRST NATIONAL BANK
CIRCLEVILLE, OHIO
THE CHIME CLOCK BANK

Arch Relief Low Cuts
Style With a Smile

I can never thank you enough for my first pair of ARCH RELIEF SHOES. If you want real comfort combined with modish style let us enroll you in the army of sole satisfied women.

Black Kid and Brown Kid in Straps and Oxfords $7.00—$8.00

Watch Our Windows

Hosiery to Match Your Shoes

Exclusively At

Avis Shoe Co
HOME OF GOOD SHOES.

DAILY UNION-HERALD

A Republican Newspaper.

Published every afternoon except Sunday, 116 West Main street, ground floor.

The Daily Union-Herald will be delivered every evening by carrier upon the following terms; $5.00 per year, ten cents per week.

Entered at the postoffice at Circleville, Ohio, as second class matter.

C. C. CHAPPELEAR
Editor and Publisher.

Largest Daily Circulation in Pickaway County

Telephone 74

REPUBLICAN TICKET
For Mayor
H. C. RENICK
For Auditor
N. R. HUSTON
For Treasurer
CLARK WILL
For Councilman-at-Large
B. T. HEDGES

THE ELECTION.

Next Tuesday is election day and the voters seem to be apathetic and unconcerned about the final outcome.

The Republicans of the city present their ticket, not a long one, but of splendid quality.

For mayor Henry C. Renick is a candidate for reelection on his record of the last two years. He has made good in his first term and should be given a vote of confidence on next Tuesday.

Nelson R. Huston, for city auditor is the present service director, is well known to everybody, and would make a faithful, efficient city auditor who would always have the interest of the city at heart.

Clark Will, assistant cashier of the Third National bank, is the candidate for city treasurer. He is in every way qualified for this position of trust and is a young man of excellent character and is deserving.

For councilman-at-large B. T. Hedges is a candidate for reelection. He has shown in his first term that he understands the duties of the office and his sole desire is to advance the interests of Circleville. Our lawmaking body is composed of seven members and the name of Mr. Hedges is the only one proposed by the Republicans. The minority should be represented in the city council.

For members of the board of education on the non-partisan ballot are the names of Charles H. May, Dr. D. V. Courtright, Robert G. Colville and F. E. Barnhill. The first two are present members of the board.

The constitutional amendments and laws proposed to be voted on are:

Workmen's compensation.

Taft law.

Albaugh law

Elective franchise.

Publication of proposed legislation in newspapers.

Old age pensions.

Our own opinion is that the best interests of the state are served by voting "yes" on the first five proposals and "no" on the last.

Destructives Blaze.

Bridgeport, O., Nov. 3.—Fire of undetermined origin destroyed the planing mill of the Scott Lumber company and the Hill machine shops with a loss estimated at from $60,000 to $75,000.

HAS CLEAN SLATE

Young Schaeffer Wins His Third Game of Billiard Tourney.

New York, Nov. 3.—Young Jake Schaeffer, son of the "old wizard," Jake, preserved a clean slate in the world's 18.2 balkline billiards championship tourney by overwhelming Erich Hagenlacher, the German champion, 500 to 173. Schaeffer has won three games and lost none. He still has to meet two of the greatest of cue wizards, Champion Willie Hoppe and Welker Cochran, who have each won two and lost one engagement.

Edouard Horemans, the champion of Belgium, defeated Roger Conti, the French champion, 500 to 475 points. It was Horemans' first victory in three engagements and Conti's fourth defeat in as many matches.

The Ready Answer.

A schoolboy answering the question, "What was the Sherman act?" replied, "Marching through Georgia."

J. F. MOWERY

Died at Home in Saltcreek Township—Had Been Ill Eight Years.

J. Franklin Mowery died at his home in Saltcreek township this morning at 10 o'clock, aged 76 years.

Mr. Mowery had been ill for a period of eight years. He was born in the old Mowery homestead and was the son of John and Rachel Dunkle Mowery. The deceased was a director in the Saltcreek Valley bank. He followed farming as an occupation.

One son and two daughters survive. They are Mrs. J. D. Hummel, of this city; Mrs. Nelson A. Strous, of Saltcreek township and O. S. Mowery of Tarlton. Two children are dead, Pearl W. Mowery and Iona Blanche, who was the wife of Clark Dresbach.

Of his immediate family there are living two brothers; George D. Mowery of Laurelville, and Allen S. Mowery of Columbus.

The deceased was twice married; his first wife was Miss Mary E. Wolf, the second was Miss Emma Bowers. Both are dead. Mr. Mowery was a member of the Lutheran church of Tarlton.

PERSONALS

Miss Bernadine Lutz spent the day in Columbus.

Mrs. Helen Hoffman spent the day in Columbus.

Mrs. Fred C. Clark and daughter, Dorothy, spent the day in Columbus.

Mr. and Mrs. Earl Trego spent the day in Columbus.

Miss Ethel Jane Steele spent the day in Columbus.

Mrs. Harry Crow and daughter, Jeanne, spent the day in Columbus.

Miss Ora Ogle, of Williamsport, is spending the weekend with relatives in Columbus.

Lutz May, C. W. Skeels and Frank V. Carter were business visitors in Columbus today.

Mrs. I. F. Snyder and daughters; Marjie, Helen and Eleanor, spent the day in Columbus.

Mrs. Noah Warner has returned home from a visit to her sisters in Indianapolis, Indiana.

Mr. nd Mrs. M. B. Trout and Mr. and Mrs. L. M. Riegel will spend Sunday with relatives in Logan.

Miss Alice L. Grabill went to Columbus to spend the weekend with her brother, Merrill Grabill and family.

Mrs. George Byers and son, George Edward, of Lancaster, are guests of Mr. and Mrs. Edward Cox, of 411 East Mound street.

Miss Stella D. Huston, a teacher in the Cleveland schools is the weekend guest of her parents Mr. and Mrs. Nelson R. Huston.

Miss Claribel Steele, a student at Otterbein college, Westerville, is the weekend guest of her mother, Mrs. Jennie Steele, of North Court street.

Miss Alice Denman, who makes her home with Mr. and Mrs. A. H. Morris, of Columbus, is spending a few days with her grandmother, Mrs. Alice Strawser.

Mrs. Ella Phebus, wife of Professor W. C. Phebus of the O. S. U. Columbus, who has been visiting Mrs. Bertha Phebus in Williamsport, has returned home.

Mr. and Mrs. A. R. Try, of New Orleans, Louisana, who have been the guests of his mother, Mrs. George Try of West Mill street, have returned home.

Alice and Ruth Morris went to Stubenville this morning to spend the weekend with their sister, Harriet, who is teaching the fourth grade at Wolf Run this year.

Mrs. Fred W. Heath, of Muncie, Indiana, who has been the guest of her sister, Mrs. Charles H. May, of South Court street, returned home Friday. She was accompanied by her niece, Mrs. Nellie Baker, of Mt. Sterling.

OCTOBER COLLECTION.

Mayor Henry C. Renick reports $504.40 collected for fines, licenses and fees in the month of October.

Vote for H. C. Renick for mayor.

Curzon Seeks Modifications.

London, Nov. 3.—Lord Curzon dispatched instructions to Marquise Crewe, ambassador to Paris, to see Premier Poincare and try to persuade him to withdraw the stipulation that the inquiry by the proposed conference of experts be limited to the present capacity of Germany to pay. The ambassador is also asked to urge Poincare to withdraw his demand requiring the expert inquiry to be placed directly under control of the reparations commission.

IT PAYS TO ADVERTISE

SUNDAY SERVICES

Hours of Worship in the Different Churches.

Subject of Sermons on Which Pastors Will Preach Morning and Evening—Other Meetings of a Religious Character.

ST. JOSEPH'S CHURCH.
(West Mound St.)
Rev. Father J. S. Hannan, Pastor.

Low mass at 7:30. High mass and sermon at 9:30, followed with benediction.

* * *

CHURCH OF THE BRETHERN
Corner Pickaway & Logan Sts.
Rev. C. W. Coppock, Pastor.

For the week of the 4th. Sunday morning; Church school at 9:30 a. m. followed by morning worship at 10:30. Evening service; Mission band at 6:15 with the preaching hour at 7 o'clock; sermon subjects for the day: Morning "Laying Hold on God." Evening; "Some of the Evils that Threaten Our Country." Wednesday evening at 7 o'clock, Quiet hour.

* * *

ST. PHILIP'S CHURCH
West Mound St.
Robert Lee Baird, Rector.

Church school 9. Holy communion (Twenty-third Sunday after Trinity.) and sermon at 10. No evening services.

* * *

UNITED BRETHERN CHURCH.
East Main Street.
Rev. S. W. Hiles, Pastor.

Sunday school 9:15. Morning worship 10:30, sermon subject; "The Model Church." Y. P. C. E. 6. Evening worship at 7; sermon subject; "Sitting Down With One's Self." Midweek prayer meeting Wednesday evening at 7.

* * *

EVANGELICAL CHURCH
Cor. Mill and Washington Sts.
Rev. E. D. Paulin, Pastor.

Sunday school at 9 a. m. Sermon at 10 a. m. Intermediates and Junio meet at 1 p. m. Young People's meeting at 6:15 p. m. Sermon at 7 p. m. Wednesday evening services at 7.15.

* * *

PRESBYTERIAN CHURCH
Rev. F. E. Logee, Pastor.
(East Mound Street.)

This is Rally Sunday both in the Sunday school and in the church. The church exects you and your children to make a fresh start in the work of the church for the year. There will be a children's sermon in connection with the morning worship at 10:15. Sermon subjects are: morning; "Christian Responsibility;" evening, "Unity of the Church." The Intermediates Endeavorers meet at six o'clock in the parlors of the church; the Senior Endeavorers in the Sunday school room. The installtion of the newly elected officers will take place at the evening service at 7 o'clock. We invite you and your friends to all services.

* * *

TRINITY LUTHERAN CHURCH
(East Mound Street.)
Rev. G. J. Troutman, Pastor.

Sunday school at 8:45 a. m. Preparatory service for the Lord's supper and regular communion service at 10 o'clock. Subject; "David's Conversation With His Own Soul." Evening worship at 7 o'clock. Rev. Ellis Snyder will speak. The Ladies' society will meet Wednesday afternoon. Teachers' meeting Friday evening. Catechetical instruction Saturday afternoons.

* * *

PICKAWAY U. B. CIRCUIT
Rev. George Weir, Pastor.
458 East Franklin St.

Dresbach Sunday school 1:30. Sunday school rally day.

Morris Sunday school 9:30. Sunday School Rally day. Y. P. S. C. E. at 7 p. m. Wednesday evening prayer and praise service at 7.

Pontius Sunday school at 9:30. Class meeting to follow. November 16 is quarterly conference at Morris church at 1:30 p. m. Notice, two "Rally Day" services next Sunday. Do not miss the addresses of Hon. Everett Colby and Kirby Page next Thursday afternoon at 2 o'clock and 7 in the evening in the M. E. church Circleville.

Vote for Clark Will for city treasurer.

Slang and Idioms.

That the slang and idioms of today will be correct English tomorrow is the opinion of Professor Glicksman, University of Wisconsin. "Our language is made up of what was once slang, idioms, colloquialism and jargon," he said recently.

LIVE QUESTION

Noted Speaker to be Here Thursday Night at M. E. Church.

The growing popular tendency to face the question of American participation in the League of Nations as a great moral issue, rather than a partisan political plaything, is evidenced in the "Conference on International Relations" being held here Tuesday afternoon and evening under direction of the City Council of Churches.

Together on the platform at this meeting, Columbus will hear a Republican political manager and a great international religious leader, urging full assumption of responsibility by the United States in the task of bringing peace to a war torn world.

Everett Colby, former Republican national committeeman, placing national duty above partisan expedience is outspoken in his appeals for American membership in the League. With him is Sherwood Eddy, perhaps better informed than any other American regarding the present day trend of political and religious thought thruout the world.

These men are presenting their views for the considertion of the Christian people of Columbus at the conference. Their visit there constituted a challenge to every man and woman to give a frank answer to the question "can America do her full duty as a godly nation without actively supporting the most promising movement yet launched in the direction of world peace?"—Columbus Citizen, October 23, 1923.

MEDICAL SOCIETY MEETS.

The Pickaway County Medical society held its monthly session Friday evening. The members of the society first attended a banquet at the Boggs and later adjourned to the Monday club room at the Memorial hall where they listened to an address by Dr. N. J. Gordon, of Columbus, on Cardiavascular Diseases. The address was well received and was later discussed by the members.

Vote for N. R. Huston for city auditor.

Bankrupt's Petition For Discharge.

IN THE DISTRICT COURT OF THE UNITED STATES FOR THE SOUTHERN DISTRICT OF OHIO EASTERN DIVISION.

In the Matter of
George H. Pierce, Bankrupt.
No. 4483. In Bankruptcy.

To the Honorable John E. Sater, Judge of the District Court of the United States for the Southern District of Ohio.

George H. Pierce, of Harrison Township, in the County of Pickaway and State of Ohio, in said District, respectfully represents that on the fourteenth day of September, 1923, last past, he was duly adjudged a Bankrupt under the acts of Congress relating to Bankruptcy; that he has duly surrendered all his property and rights of property and has fully complied with all the requirements of said acts and of orders of the Court touching his Bankruptcy.

Wherefore he prays that he may be decreed by the Court to have a full discharge from all debts provable against his estate under said Bankrupt Acts except such debts as are excepted by law from such discharge.

Dated this first day of November, A. D. 1923.

GEORGE H. PIERCE,
Bankrupt.

Order of Notice Thereon.

Southern District of Ohio, ss.

On this 2d day of November, A. D. 1923, on reading the foregoing petition it is—

Ordered by the Court, that a hearing be had upon the same on the 14th day of December A. D., 1923, before said Court at Columbus in said District at 10 o'clock in the forenoon; and that notice thereof be published in The Union-Herald, a newspaper printed in said District, and that all known creditors and other persons in interest may appear at the said time and place and show cuse, if any they have, why the prayer of the said petitioner should not be granted.

And it is Further Ordered by the Court, that the Clerk shall send by mail to all known creditors copies of said petition and this order, addressed to them at their places of residence as stated.

Witness the Honorable John E. Sater Judge of the said Court, and the Seal thereof, at Columbus, in said District, on the 2d day of November, A. D. 1923.

(SEAL)

B. E. DILLEY, Clerk.

3novd2.

SOCIAL CALENDAR

Mr. George W. Kime, of Tarlton, entertained with a Hallowe'en party October 30, at her home from 8 to 10 o'clock. Covers were laid for Mrs. John Reichelderfer, Mrs. Charles Schwin, Mrs. Anna Ward, Mrs. Charles Barr, Miss Mame Shoemaker Mrs. Eli Hedges and Mrs. Dell Barr.

The Pythian Sisters held a Hallowe'en party at Castle hall Thursday evening. About 70 were present and all were masked and a jolly time was had. Refreshments of pie, coffee, celery and sandwiches were served.

After the supper, games were enjoyed by the entire company. A prize was given for the funniest costume and this was won by Mrs. Gershom M. Newton.

Ambassador Harvey Sails.

London, Nov. 3.—Ambassador Harvey was given a great send off on his way to New York when he left for Southampton to board the Aquitania, which sailed today. At the Waterloo station the ambassador remarked: "So far as I know I am leaving nothing behind requiring adjustment. There are no differences whatever between the two countries, and there is a better feeling than at any time since long before the American revolution."

NOTICE

Wednesday, November 7, will be the last day the cider mill will run this season.

CHAS. GOELLER.

3novd3.

Vote for Charles H. May for member of the board of education.

DRY CLEANING.

Rowe Gussman has purchased the dry cleaning business of B. W. Young on South Court street and will continue the business at the old stand. He will also make a specialty of repairing. Give him your business.

2novd6.

Pigeon Hosiery in all Colors at GRAHAM'S.

1novd3.

IT PAYS TO ADVERTISE

NOTICE TO STOCKHOLDERS

A meeting of the Thad McLain Oil the New American hotel Monday even company stockholders will be held at ing at 7 o'clock. Oil has been struck on the one thousand acre lease near Teague Freestone county, Texas, at a depth of 3520 feet.

3novd2.

HILLSBORO WON.

The high school foot ball game between Circleville and Hillsboro Friday at Hillsboro was won by the latter by the score of 12 to 7.

Vote for B. T. Hedges for councilman-at-large.

FARM FOR RENT.

Well improved farm of 85 acres, located in Washington township, Pickaway county, Ohio, within short distance of centralized school building. Inquire of Mrs. John Metzger, 344 East Mound street or Meeker Terwilliger, attorney, Circleville, Ohio.

5septwtf&d2tawk.

A MODERN SONG BOOK for Modern Sunday Schools. Has up-to-the-minute features possessed by no other book. A copy will be sent to Sunday school officials for 10-day examination. Sample becomes yours if quantity is ordered.

Church Music Committees are not fully equipped to select new music unless they have a copy of "The Book of Rodeheaver Gospel Music"—a veritable gold mine of valuable information, samples of new music, etc. This valuable book free for the asking.

Every phonograph owner should have a supply of Rainbow Sacred Records

Ask your dealer for descriptive list.

The Rodeheaver Co.
1600 McClurg Building, CHICAGO

VOTE FOR
N. R. HUSTON
FOR CITY AUDITOR

Sale Unsual
AT FRIEDMAN'S

We are making a special effort to sell a large quantity of merchandise this week. For this reason we have planned a "Sale Unusual". Our values will really surprise you, and if in need of a winter garment we can offer exceptional values.

COATS - $12.50 up
SUITS - $15.00 up
DRESSES - $ 7.95 up

The above prices for this week only, come early so that we may give the best service possible.

FRIEDMAN'S
APPAREL FOR WOMEN

Hotel Stenographer

BY ROE FULKERSON

"Kelly," said the Hotel Stenographer "if we had good roads every where, like we ought to, I would be an engged woman this day."

"Tell me some more" encouraged the House Detective.

"Do you remember that fellow I thought I had lost, because I ate the potato salad with onions in it, so I couldn't go to the movie with him?"

"I am not certain," replied the House Detective.

"Well, anyhow," said the girl, "Saturday he made my heart hop, like a frog in a milk can, by asking me to go riding Sunday. I put on all I had in the way of clothes, and we went out into the country. He showed me the oyster plants growing and the young cows and pigs and talked about how nice the country was, so I know he has the little farm complex.

"Right there I told him that my idea of a nice dress was a gingham bungalow apron, and that all my life I had wanted to go out into the Magnus Johnson life and be a farm girl and curry the calves, and cook, and every thing, and, Kelly, he fell for it, like a fat man stepping on a banana.

"Then he told me how surprised he was to find a city bred girl, who danced, and was good looking, who cared for things like that. His idea of being happy was to find some nice girl and be a bungaloafer all his life.

"Just as he was about to say some more words, which I had the earache listening for, Kelly, his car hit a couple of 'thank ye ma'ams' in the highway; my hat fell off; he twisted the wheel, and began to say things about country roads that drove me as far out of his mind is a pigeon could fly in a week."

KLANSMEN AT CHURCH.

The Klu Klux Klan appeared at the Christian church in Williamsport Friday evening and presented the congregation with a purse of $55 to be used to further the construction of the church.

PEOPLE'S COLUMN

LOST

A pair of shell rimmed glasses in a case. Finder will be rewarded by returning same to the First National bank. Ruth Fullen.
3novd3.

ROOM WANTED.

Comfortable room, centrally located cuitable for one gentleman who wishes to furnish it himself. Probably permanent. Address,
J. B. Robbins
R. F. D. 5, Circleville, Ohio
3novd4.

FOR SALE CHEAP.

H. C. Cramer property, 604 Scioto street.
Abernethy & Simkins.
25octdtf.

FOR RENT.

Two suites of rooms in Pythian Castle building. 3novd10.

Large furnished, front room centrally located. Inquire at 150 Watt street.
3novd2.

FOR SALE

Black horse 9 years old, well broke can be used anywhere, also good set of harness and wagon all in good condition.
Z. Alexander
617 East Mound St.
31octd6.

—Office Furniture—

Good oak roll top desk, walnut standing desk and revolving desk chair. Bargain if sold at once.
WADE H. COOK
Room 3, Pythian Castle Bldg.
30octd6.

Kiefer pears; call or 'phone 567.
J. H. LUTZ,
23octdtf. 130 West Ohio St.

A Singer Sewing mchine, two pieces of antique furniture, newly upholstered; one feather bed of 40 pounds and one player piano. 'Phone 619.
Mrs. J. W. Fausnaugh
30octd6. 125 Mingo St.

The Perley Price property, 318 South Pickaway street, desirable residence will be sold reasonable if sold soon. Apply to Abernethy & Simkins.

CAMERA FAST AS LIGHTNING

Machines Invented in United States and England Capable of Making 5,000 Exposures a Second.

The invention in the United States and England of two revolutionary types of "slow motion" moving picture cameras, capable respectively of making 3,200 and 5,000 exposures a second, which permit the photographing in elaborate detail of such actions as the bursting of a shell against armor plate, is announced.

Under the eye of the super-high-speed camera a rubber ball dropped to the ground is shown to be flattened almost into a hemisphere at the moment of impact, a circumstance which, by showing resiliency in detail, is of scientific value to tire manufacturers in deciding on the design and construction of their products. Other secrets of rapid mechanical action disclosed by the cameras are expected to lead to industrial and scientific improvements.

The smashing of a glass vacuum bulb by a hammer, an action which occupies something less than 1-100 of a second, is shown by these cameras in about fifty pictures—more than three feet of film—which at normal projecting speed would be run off on the screen in between three and four seconds. This enables scientific study to be made of each stage of a process that the fastest cameras hitherto devised have pictured as instantaneous.

The American machine was developed by C. Francis Jenkins of Washington. The British camera is known as the Heape-Gryll rapid cinema machine. They are large contrivances (weight of the English machine is four tons) operated by electric motors, and are started and stopped mechanically, since the human hand is too slow to operate the switch at the precise instant of the action to be photographed. Giant searchlights and chemical flashes are employed to furnish light, since photographic film is incapable of producing images under such short exposures as is given in these cameras—often less than 1-100-000 of a second.—Popular Science Monthly.

Forewarned, Forearmed.

Our idea of a prudent man is one who never sees a vampire without thinking of a buzz saw.—Dallas News

Bankrupt's Petition For Discharge.

IN THE DISTRICT COURT OF THE UNITED STATES FOR THE SOUTHERN DISTRICT OF OHIO.
In the Matter of
Bentley & Sons, a Co-partnership, and George H. Bentley and Ora P. Bentley as Partners and Individual Bankrupts.
No. 4476. In Bankruptcy.
To the Honorable John E. Sater,
Judge of the District Court of the United States for the Southern District of Ohio.

Bentley & Sons, a Co-partnership, George H. Bentley and Ora P. Bentley, as Partners and Individually, of Circleville, in the County of Pickaway and State of Ohio, in said District, respectfully represents that on the 31st day of August, 1923, last past, they were duly adjudged Bankrupts under the acts of Congress relating to Bankruptcy; and they have duly surrendered all their propetry and rights of property respectively and have fully complied with all the requirements of said acts and of the orders of the Court touching their Bankruptcy.

Wherefore they severally pray that each may be decreed by the Court to have a full discharge from all debts provable against their estates under said Bankrupt Acts, except such debts as are excepted by law from such discharge.

Dated this first day of November, A. D. 1923.

BENTLEY & SONS
GEO. H. BENTLEY
ORA P. BENTLEY
Bankrupts.

Order of Notice Thereon.

Southern District of Ohio, ss.

On this 2d day of November, A. D. 1923, on reading the foregoing petition, it is—

Ordered by the Court, that a hearing be had upon the same on the 14th day of December, A. D. 1923, before said Court at Columbus, Ohio, at 10 o'clock in the forenoon; and that notice thereof be published in The Union-Herald, a newspaper printed in said District, and that all known creditors and other persons in interest may appear at the said time and place and show cause if any they have why the prayer of the said petitioner should not be granted.

And it is Further Ordered by the Court, that the Clerk shall send by mail to all known creditors copies of said petition and this order, addressed to them at their places of residence as stated.

Witness the Honorable John E. Sater, Judge of the said Court, and the Seal thereof, at Columbus, in said District on the 2d day of November, A. D. 1923.
(SEAL)

B. E. DILLEY, Clerk.
3novd2.

AT THE COURT HOUSE

Suit For Money.

The Circleville Lumber company has filed a civil action in common pleas court against John M. Jones and others for foreclosure of mechanics lien and personal judgment. Amount of judgment claimed $269.34 with interest from January 1, 1923. Fred P. Griner represents the plaintiff.

Granted a Divorce.

Margarie Allspaugh has been granted a divorce in common pleas court from Gaile Allspaugh on the grounds of gross neglect. The couple were married in August, 1919, in this county. She was given the custody of the children. C. A. Weldon represented the plaintiff.

Declared Insane.

Mrs. Mary Flint of this city, was declared insane in probate court and will be committed to the State hospital at Athens.

Patients Better.

W. F. Heffner returned Friday evening from a visit to his brother, H. S. Heffner, at Mt. Carmel hospital Columbus. The latter is getting long nicely and so is his daughter, Miss Mary. Mrs. John Bell was able to sit up in a chair Friday for the first time since she was injured.

Vote for N. R. Huston for city auditor.

Pigeon Hosiery in all Colors at GRAHAM'S.

RARE OPPORTUNITY

Lovers of the really fine in concert singing will have the opportunity of sharing with royalty the art of Cecil Fanning when the baritone sings here on Friday, November 9 at the high school auditorium. Altho there were several other American singers in London at the same time, Cecil Fanning was the artist chosen to sing at the American embassy after a dinner given in honor of the king and queen.

Prices for the Circleville concert are; Adults 75 cents and war tax; children under twelve 50c and war tax

Donahey Defers Action.

Columbus, Nov. 3.—No action will be taken by Governor Donahey until after election on charges filed with him accusing Steubenville and Jefferson county officials with failure to perform their duties, arising out of the anti-klan outbreak at Steubenville last August.

FOR SALE

Alfred Lee property consisting of 7 room frame dwelling with toilet in the house; equipped with electricity and gas; water in the kitvhen, good cellar, including an extra lot located on Elm avenue between Corwin and Ohio streets, can be bought well worth the money on a quick sale. This is a very cozy home not far from traction line.

Fine modern 8 room brick dwelling well located; possession given as soon as deal is made. This property is being offered at a very low price. Call us up and let us show you what a fine home it will make you.
CIRCLE REALTY CO.
W. C. Morris, Secretary.
Phone 234.

DIED IN HOSPITAL

Mr. and Mrs. George E. Hammel returned Friday evening from Nelsonville where they attended the funeral of her brother, C. C. Cummins, who died at Grant hospital, Columbus, Monday, October 29, following an operation for a fractured knee cap. The fracture had knit and the patient was on the road to recovery when pneumonia developed causing his death.

Hit and Miss.

When a woman emphasizes how much she misses her hsuband it may only signify that she has tried to throw the crockery at him.—Cartoons Magazine.

RADIATOR ALCOHOL

Just received 10 drums—500 gallons best No. 5 Alcohol Test 188 proof.

Protects your Radiator from freezing; only 65 cents per gallon. At
CHAS. GOELLER'S
Paint & Broom Shop, East Franklin Street, 1 square East of Court House.
30octd&wtf.

CONCERT.

Cecil Fanning, baritone, will appear in a concert in Circleville on the night of November 9, at the high school auditorium.

One hundred and sixty-nine people will be given steady employment at the Hinde Paper Box company's new plant. Subscribe now and let us help them get it started.

Our want ads bring results.

PROFESSIONAL CARDS

DR. O. J. TOWERS
DENTIST
Now in His Office
Over Friedman's Bazaar
'Phone 742.

C. E. HILL
Funeral director and Embalmer
Ambulance Service. Established 1907.
WILLIAMSPORT, OHIO
WHliamsport Exchange 'Phone

G. S. CORNE
DENTIST
Crown and Bridge work a specialty.
We practice Orthodonti, children's teeth straightened by the latest approved methods.
Over Kroger's Grocery
141½ W. Main St. Circleville, O.
Phone Office 457 Residence 1029.

CARL RITZ
DENTIST
(Second Floor)
Circleville, Ohio
'Phone 115

T. P. BROWN
General Insurance
Office 116½ West Main St.
Over Union-Herald

5%
MONEY
to
LOAN
on
FARM LAND
CIRCLE REALTY CO.

METROPOLITAN

STARTING MONDAY, NOVEMBER 5th

MATINEE---Monday and Wednesday 2 P. M.; Doors Open 1:45
EVENING SHOWS---6:45 and 8:15; Doors Open 6:30
Special Children's Matinee Tuesday, November 6, at 3:30
Take Advantage of Matinees and Avoid the Evening Rush.

Man's Perversity.

The opportunities we least often let go by are opportunities to make fools of ourselves.—Boston Transcript.

That Brings It Out.

We never see the worst side of some people until we get the better of them.—Boston Transcript.

FARM LOANS

Under Farm Loan Act 40 Year Amortization
Government Supervision.
$1,000 to $50,000
Prompt Service No Publicity
W. C. MORRIS.
Room 3 Masonic Temple
Agent for Pickaway County

FISK PREMIR CORDS

30 x 3 1-2

$10.50

TODD'S AUTO INN

EAST FRANKLIN STREET

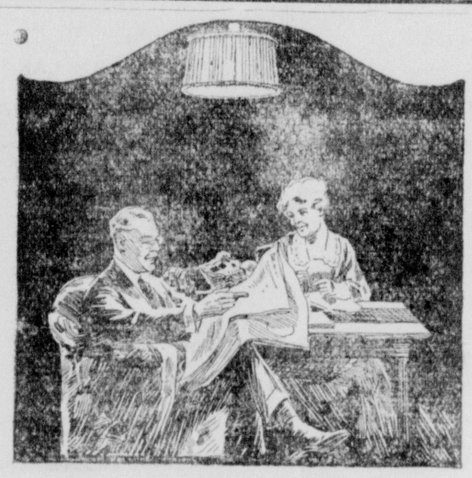

Contentment comes with proper light!

WHAT could be more comforting and restful than a quiet evening at home with the newspaper or sewing when the room is lighted *just right* by dependable Edison MAZDA Lamps!

Each of your living room fixtures requires a particular type of Edison MAZDA Lamp to give the best lighting effect.

Stop in and we will be glad to show what type and size of lamps are best suited to every socket in your home.

If it's anything electrical—we have it!

The Ohio Utilities Co.

108 N. Court St. Phone 236.

The right lamp in every fixture means better light

It Costs No More To Buy A Kelly In Actual Dollars and Cents.

SIZE	FABRICS		CORDS		TUBES	
	Sale Price	List Price	Sale Price	List Price	Sale Price	List Price
30x3	$ 8.45	$11.95	$.....	$.....	$1.80	$2.75
30x3½	$9.95	$13.95	$13-40	$17.15	$2.25	$3.10
30x3½	Standard Cord		11.75	14.90	.....	.....
30x3¾	Tube		.....	.....	2.70	3.75
31x4	16.15	22.20	22.90	31.15	2.80	3.85
32x4	18.50	25.80	25.20	34.25	2.85	3.95
33x4	19.20	26.55	25.95	35.30	2.95	4.15
32x4½	.....	.....	31.85	44.30	3.80	5.35
33x4½	.....	.....	32.65	45.30	3.90	5.50
33x5	.....	.....	39.45	55.15	4.95	6.60
35x5	.....	.....	41.50	57.95	5.15	6.85

30x3 Gray Tube $1.50
30x3½ Gray Tube 1.75

Other Sizes In Proportion.

When you buy a KELLY CORD TIRE you get the long mileage for which Kellys have always been famous. You also get the greatest degree of protection against skidding that has ever been obtainable in any tire.

A good tire deserves a good tube. In fact, without a good tube inside it the best of tires won't yield the service its makers have built into it. Kelly tubes are a real economy. They are made to help tires deliver the mileage for which Kellys have always been noted.

NOECKER-MOTOR COMPANY

"The Firm That Makes Good Its Word."

CIRCLEVILLE, OHIO.

A STATEMENT TO THE PEOPLE OF CIRCLEVILLE, OHIO.

To begin with, I fully recognize the the fact that no person can fill the office of mayor to the entire satisfaction of all, or nearly all, the people. My idea has been to do the thing that would benefit the greatest number. I have had this in my mind when signing or vetoing ordinances passed by the city council. I have always tried my utmost to be fair and impartial in all cases tried in my court and am sure I cannot be accused of favoritism in a single case.

In 22 months of my term I have assessed $8,015.71 in fines and costs in in liquor cases alone. In the same number of months just prior to my administration there was $3,129.95 assessed under same charges and the improvement in this condition is plainly visible.

In filling office by appointment I have selected the best people in my judgment for the various places namely: Mr. Huston for service director; Mr. Lyle, safety director; Mr. Ruggles, Mr. Adkins and Mr. Howard for sinking fund trustees; Mr. Folsom Mrs. Henry and Miss Moody for library board; Mrs. Gussman and Mr. Colwell for board of health; Mr. Foresman for civil service board and Mr. Caldwell, president of council. All of these are competent and trustworthy persons who take an active interest in city affairs.

H. C. RENICK, Mayor.

NOW IS TIME TO HELP.

Now that the Hinde Paper Box company has selected the site for their new Container Plant there is no longer any reason for our people withholding their support from the project. Fibre containers are used here in very large quantities. The city is badly in need of steady employment for its people. Let everyone subscribe as they can afford and help get the good work started.

APPLES! APPLES!

Fall and winter apples for sale, all good varieties at reasonable prices.

We have the finest apples we have ever grown. Will be for sale in Laurelville.

Bowers & Reichelderfer

Phone 333, Laurelville or 5811, Circleville.

18septd&wtf.

OLD HOMESTEAD FOR SALE.

The undersigned, as trustee and representative of the children and heirs at law of the late Christena Adkins, will offer for sale at public auction at the front door of the court house in the city of Circleville, Ohio,

MONDAY, NOVEMBER 5, 1923,

at 2 o'clock P. M., the homestead of the late Christena Adkins, located in Wayne township, Pickaway County, Ohio, on the Circleville and Washington Turnpike (improved as State Highway No. 10.) and containing 89 acres of land, more or less.

This is one of the most valuable farms in Pickaway county, rich land, thoroly tiled, silo, 2 barns, excellent farm scales under roof, chicken house, smoke and wash house and a nine room house that is practically new. This house is as near modern as a country home can be made with Delco lighting system practically new and in good condition.

The wheat is not yet sown but expect to sow it. If sown, the heirs will turn over to the purchaser one half of the wheat sown on said lands. If purchaser desires to buy the tenant's one-half he has the privilege of doing so by paying for sowing the same. The heirs will pay the December, 1923 tax but all taxes thereafter shall be paid by the purchaser. Possession will be given to do anything on the premises that will not interfere with rights of tenant now in possession and full possession will be given March 1, 1924.

The purchaser or purchasers will be required to pay one thousand dollars on day of sale as good faith money, and the balance of purchase price within thirty days from day of sale in cash. A contract of sale will be entered into with purchaser on day of sale and when terms of sale are complied with a warranty deed for the premises, free and clear from all incumbrances will be handed purchaser, except the June tax, 1924.

If you desire an ideal home on an ideal road and very near good markets you will be interested in this sale. Come and look at it. This is a forced sale to distribute the estate of the deceased.

GEORGE H. ADKINS

Trustee for Heirs of Christena Adkins Deceased.

George G. Adkins, Attorney.

Marcy Oswald, Auctioneer.

1novd3.

EMPLOYMENT FOR MANY.

Every person in Circleville realizes how badly the city is handicapped by the lack of permanent all-year-around industry.

The Hinde Paper Box company if started here will employ 140 people at the start and more in the near future, paying liberal wages.

Subscribe now and boost this excellent project along.

DENTAL X-RAY.

C. E. Bowers, D. C. 1283 East Main street. 7maydtf.

FOR SALE

Angle Dyle counter meat scales $65; 1 gas stove, $20; 1919 five passenger Overland automobile $200.

CIRCLE REALTY CO.

TWO GOOD INVESTMENTS.

Atkinson property consisting of 11 room frame dwelling, fair barn, lot 35x181 located on West High street. This proposition will net 10% on the investment.

CIRCLE REALTY CO.

Rooms 3 and 4 Masonic Temple. Phone 234.

AUTO LAUNDRY

Turney's Auto Laundry is at 212 West Main street. Call phone 34, Colonial garage. All calls promptly attended to and work satisfactory.

REMEMBER

WE DO THE BEST CLEANING AND PRESSING IN TOWN.

GEO. W. LITTLETON.

FUNERAL SERVICE
SINCE 1868
REFINED—RELIABLE
REASONABLE
Public Ambulance Service
Opposite Court House
Phone 25.
FRED C. CLARK
Melvin S. Rinehart, Asst.

DR. R. F. LILLY

DENTIST

Office over Avis' Shoe Store

129½ West Main St.

Phone 721.

FARM LOANS

Unlimited funds to loan on good farm lands at

5%

We have all kinds of farm loans at the best terms obtainable

FARMS—HOMES

FOR SALE

Harry W. Heffner,

FARM FINANCE

Nos. 5-7 Bales' Bldg. Phone 38.

CIRCLEVILLE, O.

Do Today's Task Well.

The best way to make sure of tomorrow's strength, is to put our whole strength into the task of today.—H. R. Hawels.

Just Like a Man.

The average man thinks he sweeps them up when he scatters with a flirt of his handkerchief the cigar ashes he drops on the floor.—Buffalo Enquirer

Beetles' Blood for Warts.

Dr. E. Escomel describes in Anallis de la Facultad de Medicina (Lima, Peru) certain pseudo beetles the blood of which has from time immemorial been used by the natives for curing warts. Under it these growths turn white, as if cauterized by an acid.

Vote for N. R. Huston for city auditor.

Children's Shoes

Our line of Children's Shoes is very large, having just received another large shipment of the famous Kinder-Garten Shoes for Children. Be sure to see our Children's Shoes before buying.

MACK'S SHOE SHOP

"THE LEADING SHOE STORE"

Furnace Comfort for Small Homes

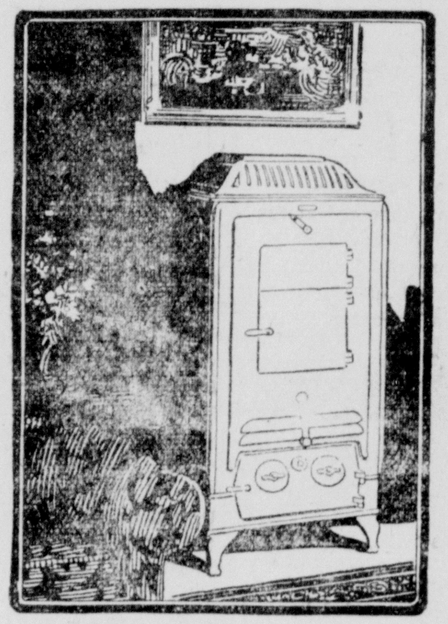

Works Like a Furnace

--keeps the whole house warm

KEEP all the room doors open. Let the moist, warm air flow through. Enjoy the use of every room this winter. The Heatrola will do this for you---just like a furnace, at a fraction of furnace cost. Let us prove this to you—by facts and figures, and by referring you to many delighted users.

Estate HEATROLA

STEVENSON'S

STOVES, FURNITURE, RUGS

PHONOGRAPHS, RECORDS

Don't Be Bamboozled

DON'T GIVE AN ACRE OF YOUR FARM FOR A SUIT OF CLOTHES

I SELL GOOD CLOTHING

Men's Suits $10 to $35

Boys' 2 Pants Suits $6 to $10

MACK PARRETT

SHELLS

We have received our fall stock of SHOT GUN SHELLS and can supply you with almost any load for any kind of game.

They are POSITIVELY WATER PROOF and will not swell in your gun.

We know they are the best, and do not hesitate to guarantee them. We will be pleased to supply your needs in this line.

Barrere & Nickerson,

CIRCLEVILLE, OHIO.

THE WONDER OF THE AGE

THE HOT BLAST AIR TIGHT - **FLORENCE**

NO SMOKE! NO SOOT! NO DIRT! NO CLINKERS! EVERYTHING IS CONSUMED.

At the end of the season's use with soft coal, there will be no soot in the pipe or flue

The Zenith of Stove Perfection

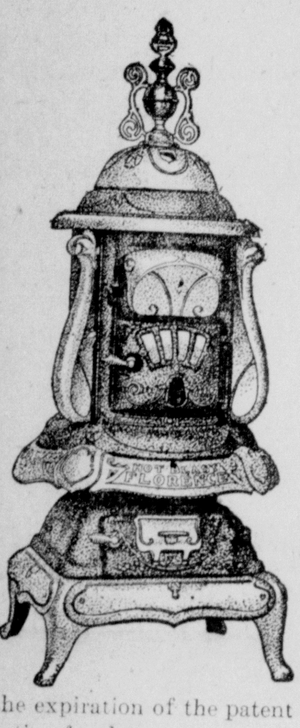

The only jointless leg bottom and base with full radiation and large ash pan that is on the market! or has ever been made in the history of the stove industry.

The jointless leg bottom and base makes the stove air-tight below the grate, which is the only true fire keeping principle.

It will be as good a fire keeper twenty years hence as it is today.

The Hot Blast Air-Tight Florence will heat twice the space that can be heated by any other stove on earth at one-half the cost.

The only perfect floor heater that is or has ever been made.

All features are patented and no stove manufacturer, dealer or user can copy or use same until the expiration of the patent without incurring liability for an action for damages.

THE HOT BLAST AIR-TIGHT FLORENCE burns soft coal or slack and all the smoke and gases. No filling up of the stove, pipe or flue with soot. No dirt inside or outside the house. It will burn hard coal and all the gases which escape from the hard coal base burner. It will burn wood and sawdust, wet or dry. It will produce one-half less ashes than any other stove on earth with any kind of fuel and leave no clinkers or half consumed fuel.

FOR SALE BY

Mason Bros.

YOU DON'T

Throw away your watch because the mainspring breaks. Why throw away your shoes because the soles wear thru.

Sweyer Makes Your Old Shoes Like New

Because he has the genuine

GOODYEAR WELT OUTFIT

Same as ALL MANUFACTURERS use in making your shoes.

We Also Sell

LION BRAND SHOES

Best Work Shoe Made, Comfortable From the Start. Built For Hard Service.

HARVEY SWEYER,

Terms Strictly Cash.

130 West Main St. Opposite Caddy Miller's.

One hundred and eighty local people have subscribed to the Hinde Paper Box company $25,200. Subscribe now and help get this fine industry started.

FOR SALE

Mrs. Nellie Rausenberg property consisting of 5 room frame dwelling, good barn suitable for a garage with a large lot located on East High street. Can give you attractive price. Good investment for the money. Would make a fine little home with plenty of garden space and fruit. Let use show you the property. I know it will please you.

CIRCLE REALTY CO.

Phone 234. W. C. Morris, Sec'y.

Norfolk & Western

Schedule Effective April 30th 1922.

LEAVE CIRCLEVILLE

Westbound

No. 3 Daily .....5:46 a. m.
No. 33 Daily .....9:16 a. m.
No. 15 Daily .....5:41 p. m.

Eastbound

No. 16 Daily .....9:26 a. m.
No. 32 Daily .....5:23 p. m.
No. 4 Daily .....10:12 p. m.

Pullman Sleepers between Columbus and Norfolk on trains 3, 4, 15 and 16.

Parlor cars (broiler service) between Columbus and Kenova on trains 32 and 33.

Dining car service on trains 3, 4, 15 and 16.

For details call on ticket agent, Norfolk & Western Railway, or address, JNO. L. BLANDON, Ass't General Pass. agt., Columbus, Ohio.

W. C. SAUNDERS, (Gen. Pass. Agt.) Roanoke, Va.

IT is a rather serious matter for a person who feels the need of glasses to put off from day to day visiting an optometric specialist who will prescribe correctly for them.

We can tell all about your eye wants after a thorough investigation and can assure you that the lenses we will furnish you will exactly meet your visual requirements. Now don't hesitate---Come in and see us.

L. M. Butch

Jeweler and Optometrist.

West Main St. Circleville, O.

NEUDING'S DELICIOUS MAYONNAISE

Is made of the Best Materials and is Always Fresh

TRY IT

FRESH BALTIMORE OYSTERS

OUR STAR COFFEE

Is Better Than Ever. Try a pound and you will want more.

E. S. NEUDING

215 E. Main St. 'Phone 68.

REDUCTION ON ALL ALL CANDIES

Sea Foam, homemade with nuts	39c
Nouget	39c
Cocoanut with fruit	44c
Cream Fudge	34c
Peanut Candy	24c
Cocoanut Candy	24c
Homemade Taffy	24c

Cream to whip 40 cents a pint; 75c a quart.

SPECIAL

Extra Fine Chocolates all flavors a pound 49c

BOX CANDY AT REDUCED PRICES.

FANCY BOXES AND —BASKETS—

STANDARD CANDY KITCHEN

---

* * * * * *
* LYCEUM THEATER *
* * * * * *

In the announcement of the continuous presentation of "Abie's Irish Rose" at the Lyceum theater for a third week, beginning Sunday matinee November 4, Columbus records for a consecutive run of the same play are broken. Capacity audiences is the general rule here as in all cities in which Anne Nichols' sensationally successful comedy is presented, with a heavy advance sale indicating the increasing popularity of "Abie."

The splendid cast of players here, a combination of the late Pittsburgh organization and a few members of the present New York company loaned for Columbus engagement have got together in their best stride and are giving a performance of perfect team work. Already the box office ticket sellers are reporting return visits of many patrons who have seen "Abie's Irish Rose" more than once. This is a usual feature in the engagements of this play, for its action is so rapid, the dialogue so scintilliating and the situations so complicated, that a second or third visit is enjoyed more than the first one. Under all the surface of roaring laugh provoking scenes there are touches of pathos to relieve the strain of continuous laughter and a moral contained in its concrete illustration that a broad spirit of tolerance and love will reconcile age old antagonisms. In this play, Abie, a Jewish youth, marries Rosemary Murphy, an Irish Catholic girl, and at once lets loose the warring characteristics contained in the natures of the widely differing viewpoints of their respective fathers. That Abie and Rosie marry three times, the ceremonies being performed by a Methodist minister, a Rabbi and a priest, in a vain effort to please their fathers, affords a series of situations better imagined than described. This theme as is the case with the entire play is of course treated from a screamingly funny, humorous angle without offense to the most sensitive. Matinee performances are given Sunday, Wednesday and Saturday.

ANNOUNCEMENT.

I. N. Robison is a candidate for township trustee, subject, to the decision of the voters, November 6.

FOR CITY TREASURER

CLARK WILL

Candidate for the office of treasurer of the City of Circleville, Ohio, at the election November 6th. Your interest and support will be appreciated.

MRS. ELLA LINDSAY
Democratic Candidate
FOR CITY AUDITOR
Would Appreciate Your Support
At the Election Tuesday, November 6.

29octd6.

My Motto: — A Square Deal for Everyone

Geo. M. Fitzpatrick

DEMOCRATIC NOMINEE

FOR

MAYOR

Election November 6, 1923
Your Friendship Desired
Your Influence Appreciated
Your Support Solicited

CANDIDATES.

Walter Marion, Circleville township; W. H. Shupe, Saltcreek township and E. A. Snyder, Ashville, are nominees for members of the county board of education. Two are to be elected for a term of four years.

NOTICE!

E. M. STOUT

DEMOCRATAIC CANDIDATE

FOR TRUSTEE

CIRCLEVILLE TOWNSHIP

Will appreciate your support at the election Tuesday, November 6.

1novd4.

DANCING.

MEMORIAL HALL

SATURDAY NIGHT, NOVEMBER 3.

EVERYBODY WELCOME.

22octdtf.

INSURANCE ABSORBS THE SHOCKS
Better be Safe Than Sorry
S. G. RADER
Life, Accident and Liability Insurance.

MISS HOPLEY

Only Woman General Prohibition Agent Will Make Address.

Miss Georgia Hopley, of Bucyrus, general prohibition agent, associated with Roy A. Haynes, national prohibition commissioner, whose headquarters are in Washington D. C. will make an address at the Jackson township centralized school building Sunday afternoon, November 4, at 2:30 o'clock.

Don't miss this opportunity to hear Miss Hopley, who is the only woman in the United States holding the position of general prohibition agent.

Everybody is cordially invited.

31octd3w1.

Vote for H. C. Renick for mayor.

How to Keep Rubber Soft.

A prominent tire manufacturer says that an excellent way to prevent hardening of inner tubes when they are stored for the winter is to place them in hot water once a month or every six weeks. They should be immersed for just a couple of minutes, and should then be carefully dried and partly inflated before being hung up again. This treatment serves to keep the rubber pliable and soft.

This Critical World.

It's impossible to please everybody, and if a girl has what we, in our ignorance, consider a good figure the neighbor women say she is bunchy.—Ohio State Journal.

Jud Tunkins.

Jud Tunkins says one thing that makes the help problem worse is that so few people are willing to help themselves.

VOTE FOR
N. R. HUSTON
FOR CITY AUDITOR

VOTE NO!

To the Voters of Rural Ohio:

The farmer is being led to believe that the Taft law will give him a 14 mill tax limitation as against 17 mills in municipalities. The farmer should carefully examine section 21 of the Taft bill which places bond issues and tax levies for road building outside all limitations. This one item alone will raise the tax rate higher than it is at present.

The people of this state must take a stand for economy.

The place to begin is by voting "NO" on the Taft and Albaugh bills.

OHIO ASSOCIATION OF REAL ESTATE BOARDS

John E. McCrehen

145 EAST STATE STREET, COLUMBUS, OHIO

THE BEST OF GOOD BAKERS

working with modern machinery and the finest of raw materials are responsible for the marked superiority of Cream Crum Bread.

Particular folks who insist upon the highest quality in everything, naturally prefer Cream Crum Bread to any other. There really IS a difference between Cream Crum and other breads: you can TASTE it.

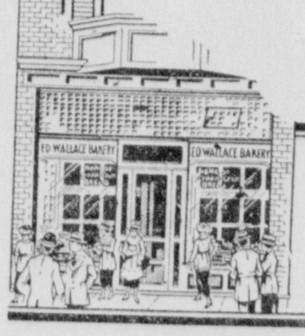

ED WALLACE

"EAT CREAM CRUM BREAD"

CIRCLEVILLE, OHIO TEL. 488

---

180 Circleville People

Have joined in helping to start the HINDE CONTAINER PLANT. $25,200 IS ALREADY SUBSCRIBED.

Fiber Shipping Containers are needed in in Large Quantities Here.

THE CITY NEEDS THIS SPLENDID INDUSTRY. SUBSCRIBE NOW while you are offered COMMON STOCK FREE.

THE HINDE PAPER BOX CO.

Boggs Hotel. CIRCLEVILLE, OHIO.

GRAND

—TODAY'S PROGRAM—

UNIVERSAL

—PRESENTS—

NILES WELCH

—IN—

SIX FIFTY

—AND—

A Centure Comedy

MY DAD

---PRICES---

Lower Floor - - 17c
Up Stairs - - - 10c
Children, under 10 - 5c

Metropolitan

TONIGHT

RANGE RIDER SERIES

LEO MALONEY

—IN—

Hyde and Zeke

Written and Directed by
Ford Bebe and Leo Maloney

ADDED FEATURE

E. W. HAMMONS

—PRESENTS—

A Good Scout

—FEATURING—

JIMMIE ADAMS

A Mermaid Comedy

—AND—

Pathe Review

—COMING MONDAY—
HAROLD LLOYD in "WHY WORRY"
His Latest Comedy
Special Children's Matinee Tuesday
at 3:30 P. M.

DO NOT MISS THIS TREAT

The ladies of the Presbyterian church will serve one of their famous chicken dinners Tuesday evening, November 6, at 5:30 o'clock. A fine chicken dinner with everything that goes with it, including ice cream and homemade cake for 75 cents.

Tickets may be purchased from the young people of the church or at Grand-Girard's drug store.
2novd3.

Vote for Clark Will for city treasurer.

Read the want ads every day.

TO FILE SUIT

Mrs. Barbara Short Will Ask $168,500 for Husband's Accidental Death.

Mrs. Barbara Short, executor and widow of the late Cary T. Short will in a few days file a civil action in common pleas court to recover $168,500 on accident insurance policies carried by her husband. Seven companies are involved in the impending litigation, thru failure to make payments following his death.

The companies had sixty days in which to pay and so far they have refused and the time limit will expire in a few days.

Following the two post mortems and the verdict rendered by the coronor, the companies declined to pay contending that Mr. Short was a victim of heart failure and that the death was not an accident.

Mr. Short was probably the largest carrier of accident insurance policies in this state and the outcome of the case will be awaited with much interest.

The seven companies that carried accident policies on the life of Mr. Short were as follows:

The Continental Casualty company of Chicago, Illinois, death $30,000, indemity, $100 a week.

Travelers, of Hartford, Connecticut death, $7,500, indemnity $25 a week.

Pacific Mutual, of Los Angeles, California, death $15,000, indemnity $50 a week.

Globe Indemnity company, of Newark, New Jersey, death $7,500; indemnity $25 a week.

The above named policies were placed by S. G. Rader, of this city, and Case & West of Columbus.

Aetna, of Hartford, Connecticut, death only, $50,000.

American Casualty company of Reading, Pennsylvania, death $7500, indemnity $25 a week. This policy was written by A. Hulse Hays, of this city.

Connecticut General Life of Hartford, Connecticut, $50,000 death only, written by Henry Ebersole, of Ash ville.

Ten years ago Mr. Short was written by the Equitable Life, of Des Moines, Iowa, for a ten year term on a policy of $10,000. This policy expired April 19, of this year.

Following the expiration of this last named policy and unable to secure straight life policies owing to the fact of not being able to pass a rigid medical examination the deceased invested in accident insurance for protection.

Vote for H. C. Renick for mayor.

Might Not Suit Jefferson.

A London editor says of Mount Vernon:

"Here can be seen and visualized the life of an English gentleman in America in the Eighteenth century."

And then, applauding the effort to make Monticello a national possession, the editor adds:

"If a similar atmosphere can be introduced into Monticello as a memorial to Thomas Jefferson the committee will deserve the thanks of all lovers of democracy."

But not the thanks of T. J. himself, remarks Girard. To be regarded as an "English gentleman in America" would tickle him just as much as it would please Mr. Bryan to be labeled agent for John Barleycorn or Senator Brookhart to be called the right bower of Henry Cabot Lodge.—Philadelphia Inquirer.

A Bit Mixed.

A tourist in Scotland was boastfully told by a resident of Tain that the place was a most noteworthy one, being one of the old royal burghs of the country. "Why," his informant went on, "its charter was granted by King David himself."

"Dear, dear me!" exclaimed the tourist. "You don't tell me so. Was that the—er—gentleman who wrote the Psalms?"—Boston Transcript.

The Mule's Definition.

A donkey looked over a hedge and saw a flivver car standing by the roadside.

"What are you?" asked the donkey.

"A motor car," replied the flivver.

"What did you say?" asked the donkey.

"I said I was a motor car," repeated the flivver.

"And I'm a horse," said the donkey.

Relapse.

He—What do you say to a honeymoon in Europe?

She—But, dearest, you know how afraid I am of seasickness.

"Yes, but you ought to know that love is the best remedy for that."

"Perhaps—but—think of the return trip."—Korsaren (Christiania).

Business Sense.

Saleslady (to storekeeper)—Gentleman asks if this undershirt will shrink?

Storekeeper—Does it fit him?

Saleslady—No, it's too large.

Storekeeper—Yes, of course it shrinks.

Read the want ads in this issue.

HUNT SNAKE WORSHIPER AS ZOO THEFT SUSPECT

East Indian Who Bowed Before Cobras Sought in Gotham.

New York.—A tall, bearded East Indian serpent worshiper is sought by the police as the burglar who attempted to steal some of the deadliest reptiles in the world from the Bronx zoo.

Detectives received a detailed description of a dark-skinned frequenter of the zoo who has been observed repeatedly to bow with reverence before the king cobras, believed by an East Indian sect to be tenanted by the souls of princes. Two policemen were assigned as bodyguard to the cobras.

The suspected devotee has been seen slowly and gravely inclining his head to the king cobra sometimes for fully five minutes.

"This man has been seen at worship so often," said Mr. Ditmars, "that the keepers usually move off when they see him approach and take some position from which they can observe him without being noticed.

"This particular man has the dark eyes, hair and beard of a Hindu, but wears ordinary clothes. He is slender and tall. He comes in frequently. He always takes a great interest in the hooded cobras, the yellow ones and others, but he reserves his adoration for the king cobra. I have made an investigation and find that the belief of one sect of serpent worshipers is that the king cobra is inhabited by the soul of a prince, while the humbler cobras contain the souls of common men. All kinds are treated with respect, but the obeisance is made only to the king cobra, regarded as a superior.

"It appears extremely likely to me that this man is the perpetrator of this attempted burglary, to me the most mysterious and fascinating crime on record.

"The man I mention seems to be the leader of the serpent worshipers, but there are others of his race who come here and are simply absorbed in gazing at the cobras.

"A few white men have also shown an abnormal interest in the king cobras, and a recent investigation we have made indicates that there are a great many more reptile worshipers in this part of the world than anyone seems to have suspected."

There are nearly 200,000 serpent worshipers in India, according to the estimate of W. Crooks, author of "The Religion and Folk-Lore of Northern India." He computed the votaries of the snake-god Guga at 123,000. Twenty-five thousand others worshiped Naga, another snake-god, and more than 30,000 adored lesser snake deities.

Worship of the cobra is ancient. The Egyptian Goddess Osiris took the form of the cobra. The figures of Tut-Ankh-Amen that were found in his tomb, for instance, had golden cobras coiled on the hat as symbols that he was under the protection of Osiris.

18-Year-Old Farm Girl 99.9 Per Cent Perfect

To be judged 99.9 per cent perfect in an interstate health contest and to be chosen to represent Iowa in the National Health contest to be held at the International Live Stock exposition in Chicago the first week in December are the honors awarded Frances Baustian, an eighteen-year-old farm girl from Eldridge, Iowa. Frances was a member of the champion home economics demonstration team at the Iowa State fair and went with this team to the Interstate fair at Sioux City where it again won highest honors among the home economics project teams. While at Sioux City she was selected from among the Iowa delegation to represent that state in the health contest which was staged among contestants from nine different states. The health experts gave her a score of 99.9, which is probably the nearest to perfection that any member of the boys' or girls' clubs has been awarded.

Partridge Enters Home.

Chardon, Ohio.—N. M. Goodrich was awakened recently by a crash of glass. A partridge flew through a 16 by 46-inch pane in his home. It flew through the shade, pulled a curtain over against a fish globe, struck a mirror and lay dead behind a punch bowl. At this season of the year the young broods of partridge scatter, flying seemingly without purpose, and often in flight strike the side of a building with great force, always with fatal results.

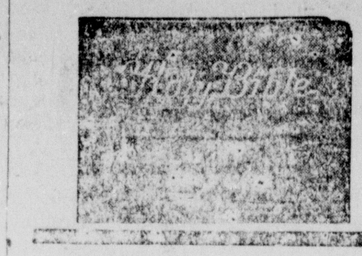

BIBLES AND TESTAMENTS

For Family Use
For Preachers
For Teachers
For S. S. Scholars
For Lawyers
For Boys and Girls
For Everybody
—The Best Gift
—Anytime

Numerous Kinds Best Bindings
Italian and India Paper

Beautiful Premiums with all Purchases

Special prices for quantities to Sunday Schools and Churches

Write for FREE BOOKLET and state your requirements

BIBLE LOVERS LEAGUE
709 Boylston Bldg. CHICAGO

Men and Women Wanted
To sell and organize

Our want ads bring results.

Button — Button who wears this Button?

ONLY the Fuller Men—representatives of the largest brush manufacturer in the world!

I'm one of them, and will call on you soon to give a free demonstration of Fuller Brushes in your home.

Fuller Brushes are making housework easier in over 5,000,000 homes. I'll show you *why* and help you select brushes you actually need.

Remember the Button!

ROBT. A. HOLDT,
Phone 1311. 114. Watt St.
CIRCLEVILLE, O.

"The Store That Treats You Right"

Your Wife Wants You to Have One of Those Top-Coats and She's Right About It Too

We know how a man feels when his wife insists on driving the car from the back seat---but in driving you to a new top-coat---she has the right of way.

October is too warm for your heavy coat---too cold for no coat. Play Safe---Play Comfort---Play this stock straight across the board for it contains the coat you'll like---the cut you'll look good in and the price that will help out your little helpmate up at the Third National.

Plains, Plaids, Novelties, Staples at sensible, satisfactory prices of

$25 to $50

Colwell & Katz

Here Are the Lowest Prices Ever Quoted on

QUALITY TIRES

DEFENDER FABRIC

30x3½ - - - $8.50

VICTOR FABRIC

30x3½ - - - $9.25

Firestone Cord

30x3½ - $10.00

All Other Sizes in Proportion

H. B. GIVEN,

"Good Tires for Less"
206 WEST MAIN. CIRCLEVILLE, O.